

**REVISED MASTER PLAN FOR BANGALORE DEVELOPMENT AUTHORITY LOCAL PLANNING AREA - 2031 ( DRAFT )**

**EXISTING LAND USE MAP**

**PLANNING DISTRICT : 4  
JAYANAGARA - A1**

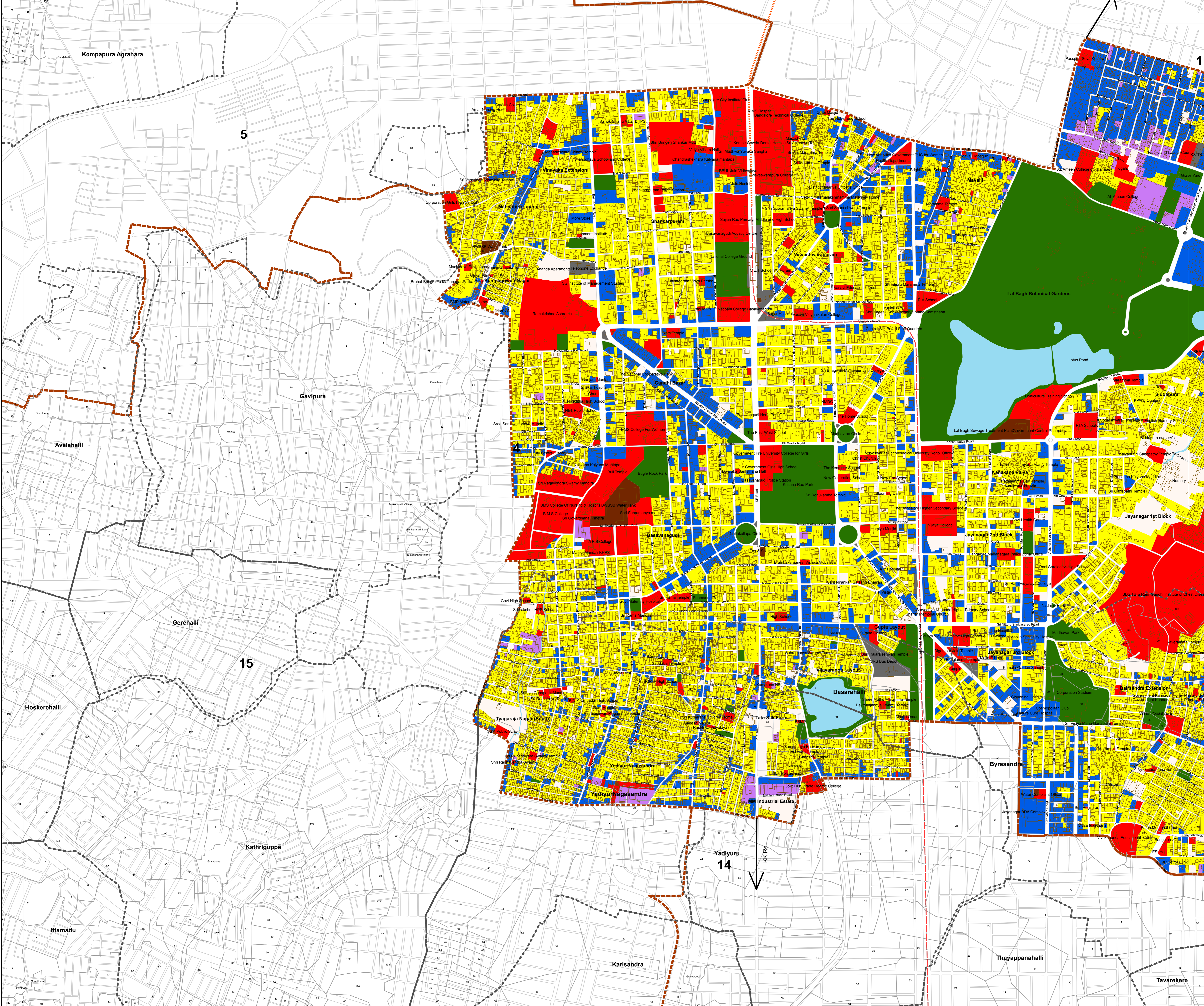
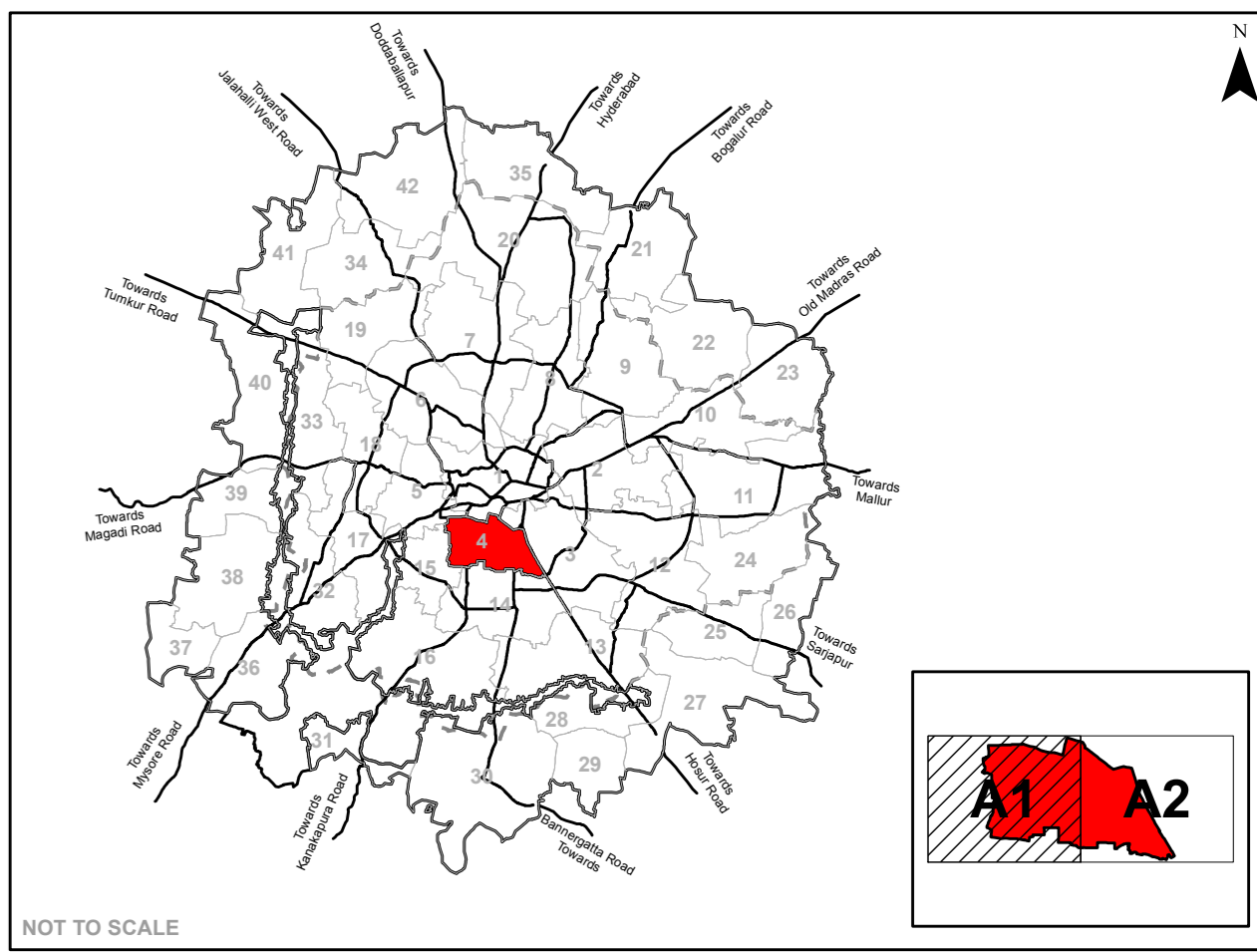

**Legend**

- Residential
- Commercial
- Industrial
- Public & Semi Public
- Unclassified
- Public utility
- Open space/ Parks/ Recreation
- Transport & Communication
- Agriculture
- Quarry/ Mining Sites
- Forest
- Streams / Nala
- Water Bodies / Lakes
- LPA of BDA
- BMICAPA Boundary
- BBMP Boundary
- Planning District Boundary
- Village Boundary
- Survey Boundary
- Buildings
- Over Ground Metro Line
- Under Ground Metro Line
- Railway Line
- Road Network

Existing Landuse Analysis		
Landuse Category	Area in Hectares	% To Total Area
Residential	568.75	37.71
Commercial	177.14	11.95
Industrial	70.07	4.73
Quarry/ Mining Sites	0.00	0.00
Public Semi Public	257.03	17.34
Public & Semi Public - Defence	0.00	0.00
Public Utility	6.62	0.45
Parks open spaces	119.62	8.07
Transport Communication	197.21	13.31
Vacant	65.96	4.45
Agriculture	0.00	0.00
Forest	0.00	0.00
Streams	3.24	0.22
Water Bodies	26.24	1.77
<b>Total</b>	<b>1481.88</b>	<b>100.00</b>

**Note :**

- The ELU Map is for the purpose of documenting information concerned with the preparation of a Revised Master Plan for Bangalore 2031.
- Boundaries of villages and parcels referenced from individual village maps and such other relevant sources are indicative, and are provided to establish relative location of various plots/ parcels. While the locations are accurate, the shape or dimensions have been derived from other map sources. Therefore, the sites or land parcels indicated on these maps should not be scaled or used for measurements or used for calculation of area and related measurements. For any reference related to village or parcel boundaries, or area measurements or boundaries, the respective revenue records and relevant land records from the respective offices shall be referred to and these shall prevail in the context of the Base map and/or existing land use map.
- All village boundaries and road alignments as interpreted from satellite imagery procured in year 2012 and 2015 (for Cloud area) and actual situation as per ground conditions/field measurements shall prevail.
- All village revenue maps overlaid on base features have been incorporated from satellite image and other sources are only indicative and are subject to change in view of changes and interest errors in scaling, geo-referencing, edge-matching and stitching.
- Names of unclassified marks are indicative in nature and for reference purpose only. The annotations and spellings may vary as per local and/or popular usage.
- The ELU survey and mapping is in accordance with provisions of KTCP Act, 1961 and 1974 Rules.
- The Existing land use (ELU) depicted on the maps do not mean grant of permission to existing buildings/developments in violation of the Proposed Land Use of RMP 2015 or that these are legal/illegal.
- Forest extent as per data provided by concerned agency. Any discrepancy in the extent of forest and the ground reality/situation shall be attended/addressed by concerned agencies on case to case basis.



**Bangalore Development Authority**

Scale : 1:5,000

Town Planner Member BDA      Commissioner BDA      Chairman BDA



**REVISED MASTER PLAN FOR BANGALORE DEVELOPMENT AUTHORITY LOCAL PLANNING AREA - 2031 ( DRAFT )**  
**EXISTING LAND USE MAP**  
**PLANNING DISTRICT : 4**  
**JAYANAGARA - A2**

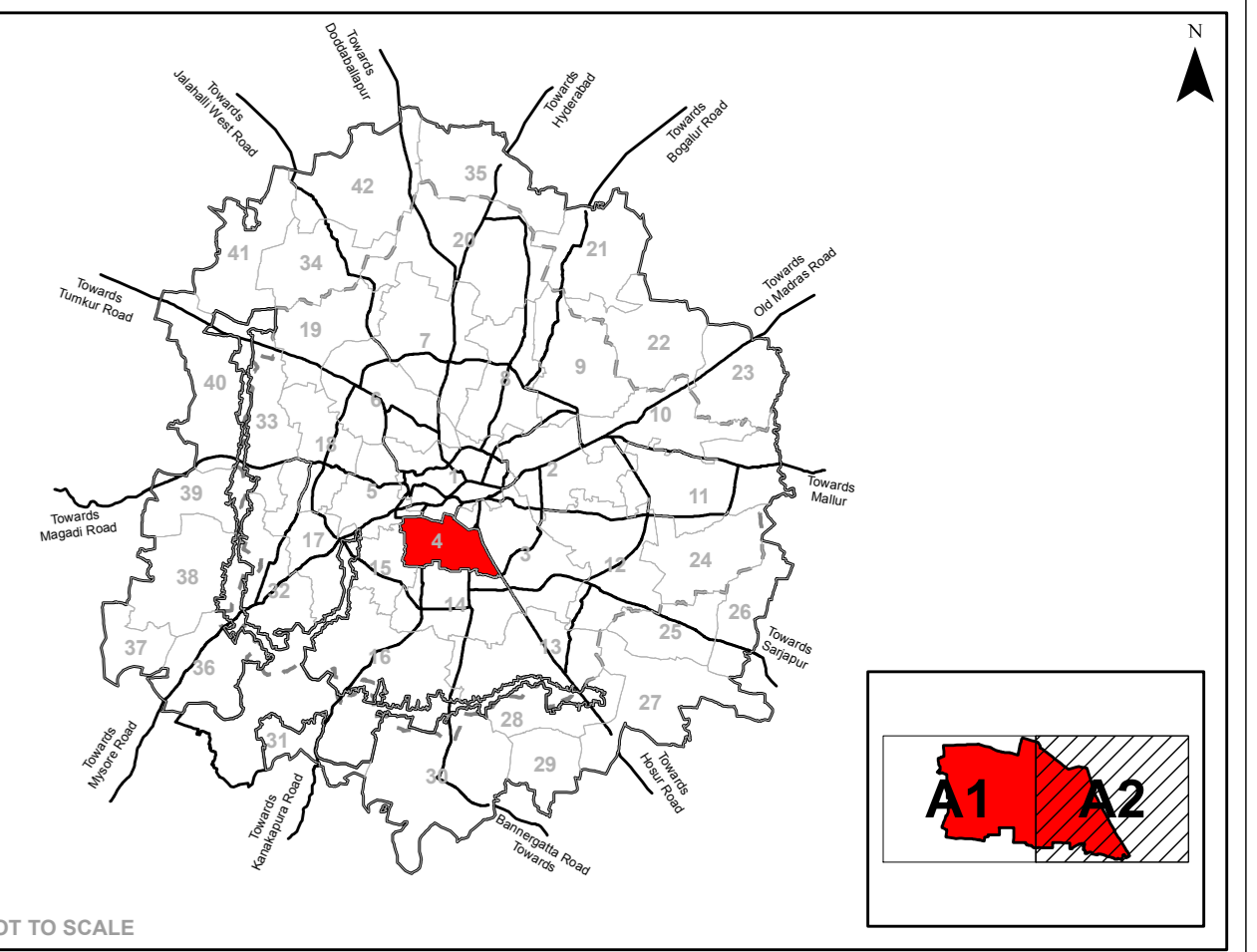

NOT TO SCALE

**Legend**

Residential	LPA of BDA
Commercial	BMICAPA Boundary
Industrial	BBMP Boundary
Public & Semi Public	Planning District Boundary
Unclassified	Village Boundary
Public utility	Survey Boundary
Open space/ Parks/ Recreation	Buildings
Transport & Communication	Over Ground Metro Line
Agriculture	Under Ground Metro Line
Quarry/ Mining Sites	Railway Line
Forest	Road Network
Streams / Nala	
Water Bodies / Lakes	

**Existing Landuse Analysis**

Landuse Category	Area in Hectares	% To Total Area
Residential	568.75	37.71
Commercial	177.14	11.95
Industrial	70.07	4.73
Quarry/ Mining Sites	0.00	0.00
Public Semi Public	257.03	17.34
Public & Semi Public - Defence	0.00	0.00
Public Utility	6.62	0.45
Parks open spaces	119.62	8.07
Transport Communication	197.21	13.31
Vacant	65.96	4.45
Agriculture	0.00	0.00
Forest	0.00	0.00
Streams	3.24	0.22
Water Bodies	26.24	1.77
<b>Total</b>	<b>1481.88</b>	<b>100.00</b>

**Note :**

- The ELU Map is for the purpose of documenting information concerned with the preparation of a Revised Master Plan for Bangalore 2031.
- Boundaries of villages and parcels referenced from individual village maps and such other relevant sources are indicative, and are provided to establish relative location of various plots/ parcels. While the locations are accurate, the shape or dimensions have been derived from other map sources. Therefore, the sites and parcels indicated on these maps should not be scaled or used for measurements or used for calculation of area and related measurements. For any reference related to village or parcel boundaries or area measurements or boundaries, the respective revenue records and relevant land records from the respective offices shall be referred to and these shall prevail in the context of the Base map and/or existing land use map.
- All village outlines and plot alignments as interpreted from satellite imagery prepared in year 2012 and 2015 (for Cloud area) and actual situation as per ground/contour/level measurement survey shall prevail.
- All village revenue maps overlaid on base features have been incorporated from satellite image and other sources are only indicative and are subject to view/alter and interested entities in scaling, geo-referencing, edge-matching and detailing.
- Name of unclassified land marks are indicative in nature and for reference purpose only. The annotations and spellings may vary as per local and/or popular usage.
- The ELU survey and mapping is in accordance with provisions of KTCP Act, 1981 and MP Rules.
- The Existing land use (ELU) depicted on the maps do not mean grant of permission to existing buildings/developments in violation of the Proposed Land Use of RMP 2015 or that these are legal.
- Forest extent as per data provided by concerned agency. Any discrepancy in the extent of forest and the ground reality/situation shall be attended/addressed by concerned agencies on case to case basis.



Scale : 1:5,000

Town Planner Member BDA  
 Commissioner BDA  
 Chairman BDA

