

NOT TO SCALE

Legend	
	Residential
	Commercial
	Industrial
	Public & Semi Public
	Unclassified
	Public utility
	Open space/ Parks/ Recreation
	Transport & Communication
	Agriculture
	Quarry/ Mining Sites
	Forest
	Streams / Nala
	Water Bodies / Lakes
	Vacant
	LPA of BDA
	BMICAPA Boundary
	BBMP Boundary
	Planning District Boundary
	Village Boundary
	Survey Boundary
	Buildings
	Over Ground Metro Line
	Under Ground Metro Line
	Railway Line
	Road Network

Existing Landuse Analysis		
Landuse Category	Area in Hectares	% To Total Area
Residential	782.62	19.45
Commercial	93.56	2.47
Industrial	101.31	2.52
Quarry/ Mining Sites	2.66	0.07
Public Semi Public	84.71	2.11
Public & Semi Public - Defence	0.00	0.00
Public open spaces	29.31	0.65
Parks open spaces	74.90	1.86
Transport Communication	388.05	9.15
Vacant	2157.66	53.63
Agriculture	0.00	0.00
Forest	244.23	6.07
Streams	10.06	0.25
Water Bodies	70.66	1.76
Total	4022.93	100.00

Note :

- The ELU Map is for the purpose of documenting information concerned with the preparation of a Revised Master Plan for Bangalore 2031.
- Boundaries of villages and parcels referenced from individual village maps and such other relevant sources are indicative, and are provided to establish relative location of various plan elements. While the locations are accurate, the shape or dimensions have been derived from other map sources. Therefore, the sites or land parcels indicated on these maps should not be scaled or used for measurements or for calculation of area and related measurements. For any reference related to village or parcel boundaries, or area measurements or boundaries, the respective revenue records and relevant land records from the respective offices shall be referred to and these shall prevail in the event of any discrepancy between the Base map and/or existing land use map.
- All village outlines and road alignments as interpreted from satellite imagery procured in year 2012 and 2015 (for Cloud area) and actual ground truth shall be used for the preparation of the Base map and/or existing land use map.
- All village revenue maps overlaid on base features have been incorporated from satellite imagery and other sources are only indicative and are being in view of the nature and interest errors in scaling, geo-referencing, edge-matching and stitching.
- Names of localities/landmarks are indicative in nature and for reference purpose only. The annotations and spellings may vary as per local and/or popular usage.
- The ELU survey and mapping is in accordance with provisions of KTCP Act, 1961 and MHA Rules.
- The Existing land use (ELU) depicted on the maps do not mean grant of permission to existing buildings/developments in violation to the Proposed Land Use of RMP 2015 or that these are legal.
- Forest extent as per data provided by concerned agency. Any discrepancy in the extent of forest and the ground reality/situation shall be attended/addressed by concerned agencies on case to case basis.



Bangalore Development Authority

Scale : 1:5,000

Town Planner Member
BDA

Commissioner
BDA

Chairman
BDA

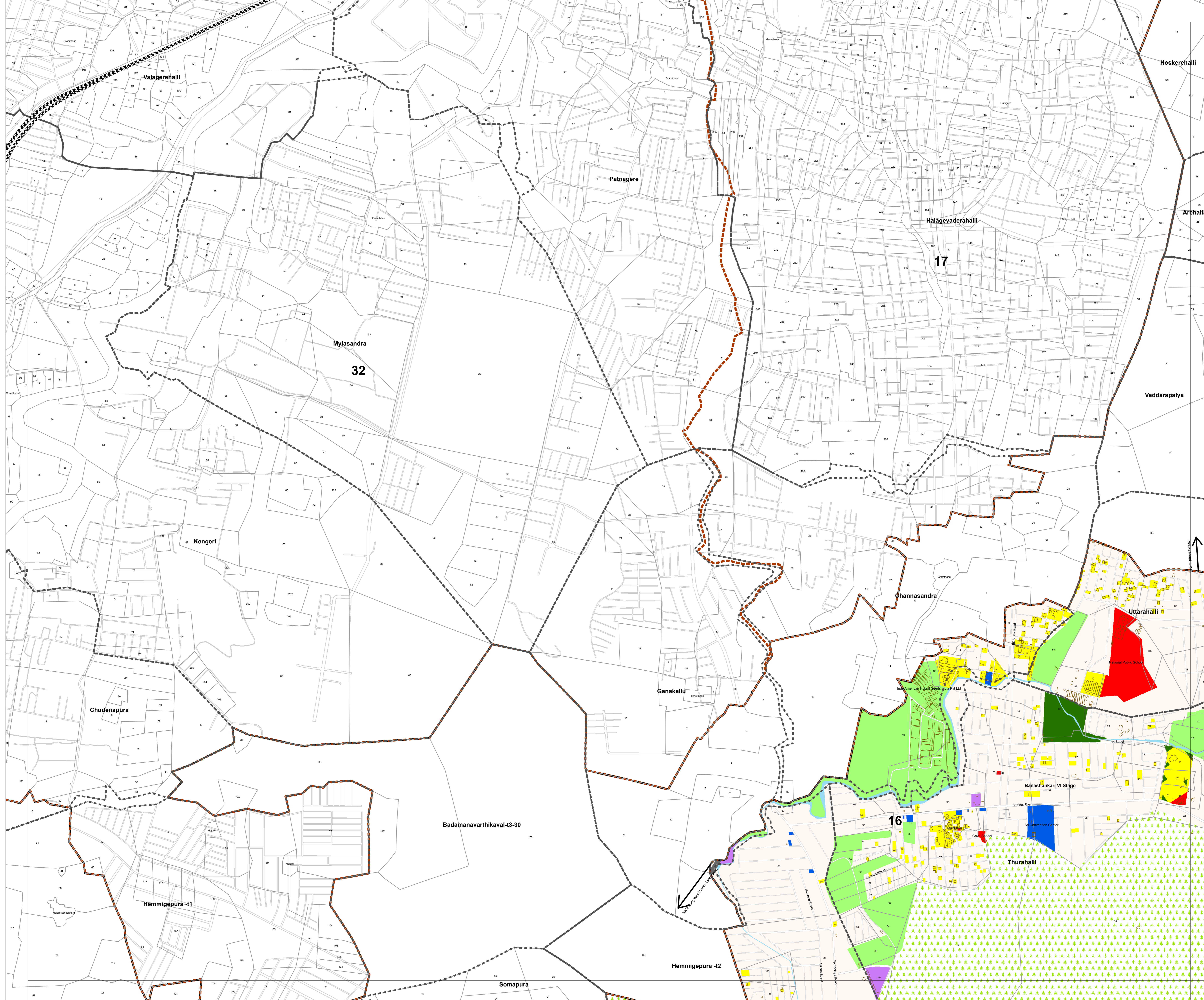

REVISED MASTER PLAN FOR BANGALORE DEVELOPMENT AUTHORITY LOCAL PLANNING AREA - 2031 (DRAFT)
EXISTING LAND USE MAP
PLANNING DISTRICT : 16
GOTTIGERE - A2

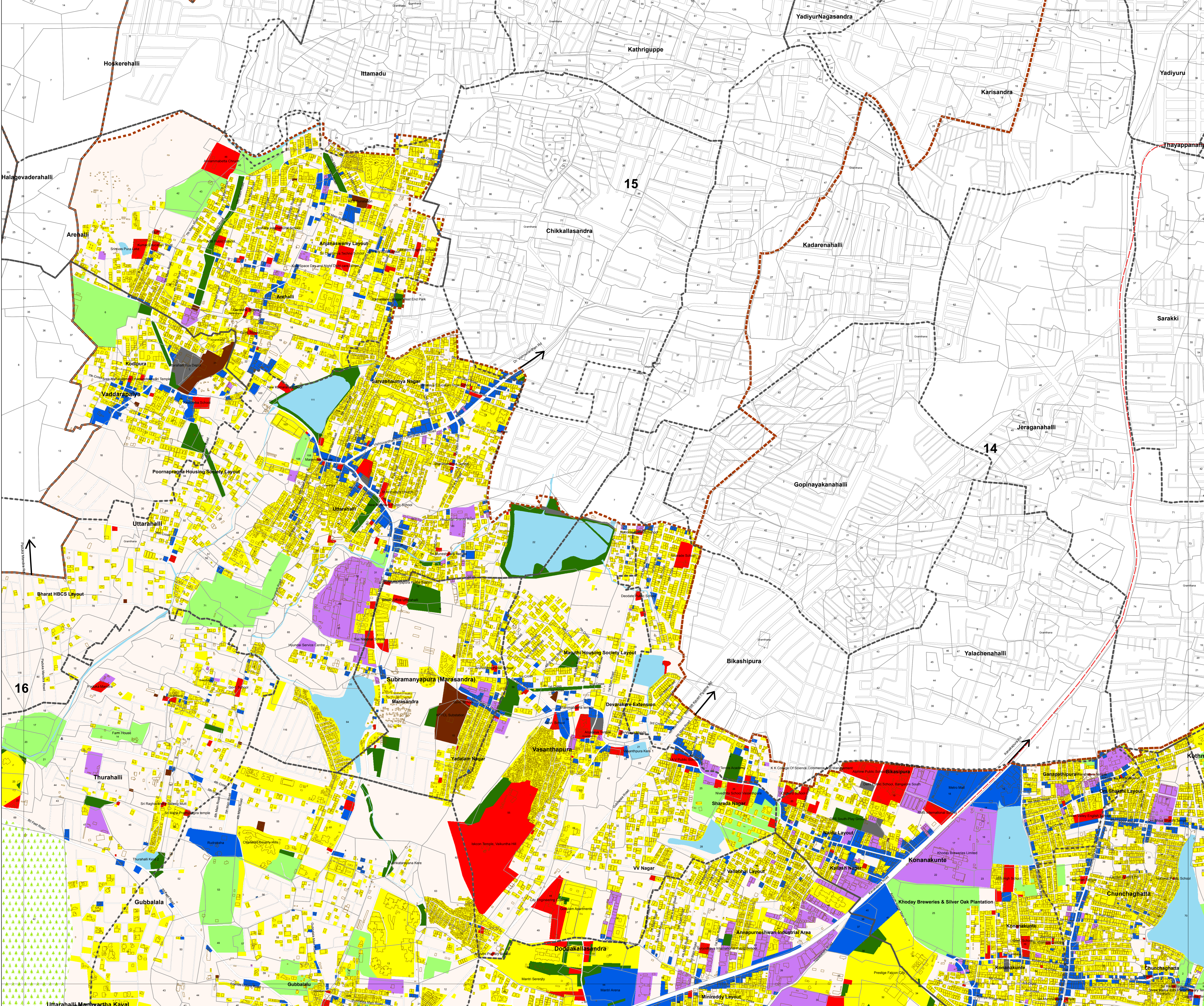
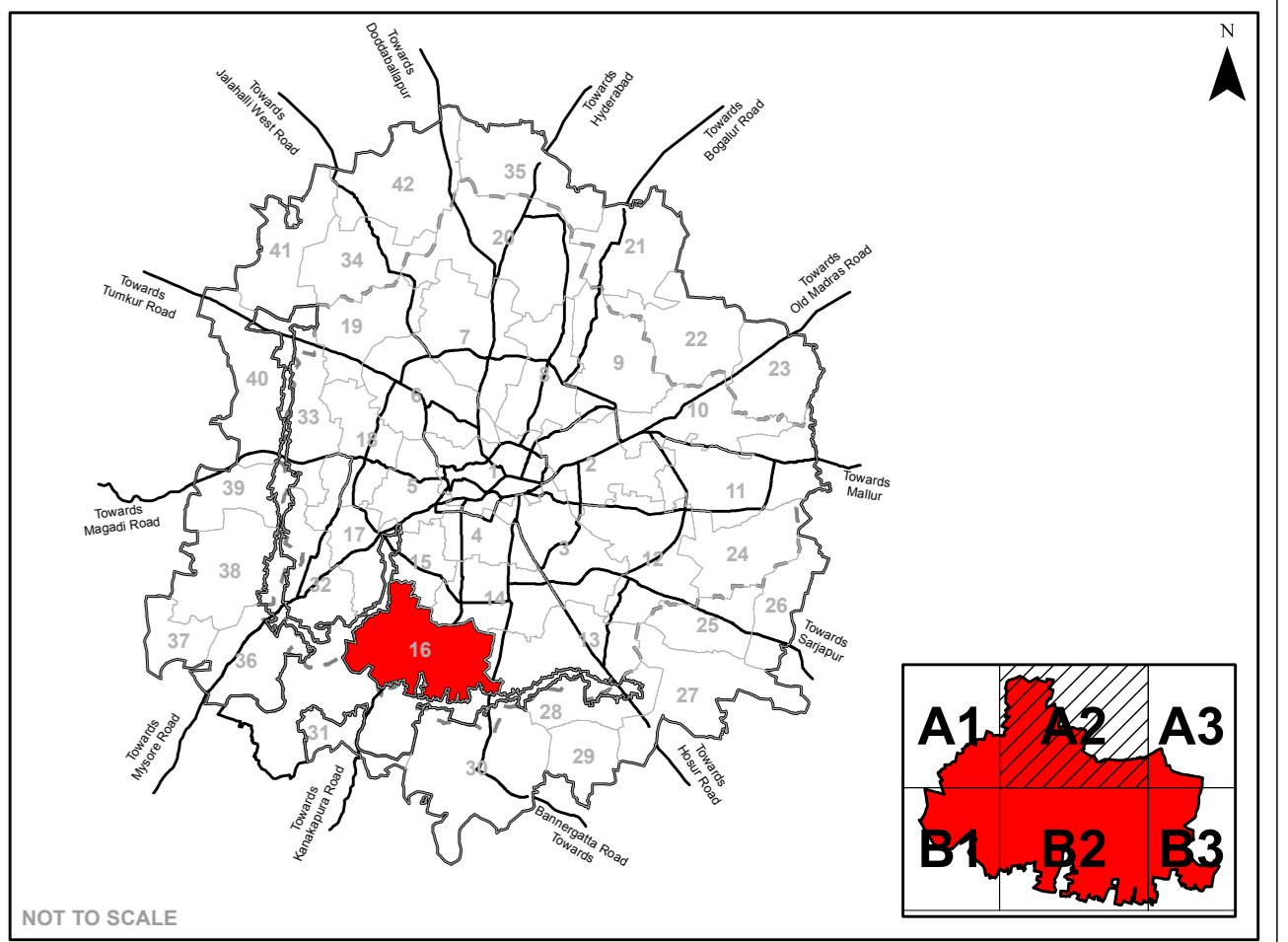

Legend

- Residential
- Commercial
- Industrial
- Public & Semi Public
- Unclassified
- Public utility
- Open space/ Parks/ Recreation
- Transport & Communication
- Agriculture
- Quarry/ Mining Sites
- Forest
- Streams / Nala
- Water Bodies / Lakes
- Vacant
- LPA of BDA
- BMICAPA Boundary
- BBMP Boundary
- Planning District Boundary
- Village Boundary
- Survey Boundary
- Buildings
- Over Ground Metro Line
- Under Ground Metro Line
- Railway Line
- Road Network

Existing Landuse Analysis

Landuse Category	Area in Hectares	% To Total Area
Residential	782.62	19.45
Commercial	93.56	2.47
Industrial	101.31	2.52
Quarry/ Mining Sites	2.66	0.07
Public Semi Public	84.71	2.11
Public & Semi Public - Defence	0.00	0.00
Public Utility	29.31	0.65
Parks open spaces	74.90	1.86
Transport Communication	388.05	9.15
Vacant	2157.66	53.63
Agriculture	0.00	0.00
Forest	244.23	6.07
Streams	10.06	0.25
Water Bodies	70.86	1.76
Total	4022.93	100.00

Note :

- The ELU Map is for the purpose of documenting information concerned with the preparation of a Revised Master Plan for Bangalore 2031.
- Boundaries of villages and parcels referenced from individual village maps and such other relevant sources are indicative. It is provided to establish relative location of various plan elements. While the locations are accurate, the shape or dimensions have been derived from other map sources. Therefore, the sites or parcels indicated on these maps should not be scaled or used for measurements or used for calculation of area and related measurements. For any reference related to village or parcel boundaries or area measurements or boundaries, the respective revenue records and relevant land records from the respective offices shall be referred to and these shall prevail in case of any discrepancy between the Base map and/or existing land use map.
- All village outlines and road alignments as interpreted from satellite imagery procured in year 2012 and 2015 (for Cloud area) and actual ground truthing in view of the Base map and/or existing land use map.
- All village revenue maps overlaid on base features have been incorporated from satellite imagery and other sources are only indicative and are subject to change in view of the Base map and/or existing land use map.
- Names of unclassified lands are indicative in nature and for reference purpose only. The annotations and spellings may vary as per local and/or popular usage.
- The ELU survey and mapping is in accordance with provisions of KTCP Act, 1981 and 9th Rules.
- The Existing land use (ELU) depicted on the maps do not mean grant of permission to existing buildings/developments in violation of the Proposed Land Use of RMP 2015 or that these are legal.
- Forest extent as per data provided by concerned agency. Any discrepancy in the extent of forest and the ground reality/situation shall be attended/addressed by concerned agencies on case to case basis.

REVISED MASTER PLAN FOR BANGALORE DEVELOPMENT AUTHORITY LOCAL PLANNING AREA - 2031 (DRAFT)
EXISTING LAND USE MAP
PLANNING DISTRICT : 16
GOTTIGERE - A3

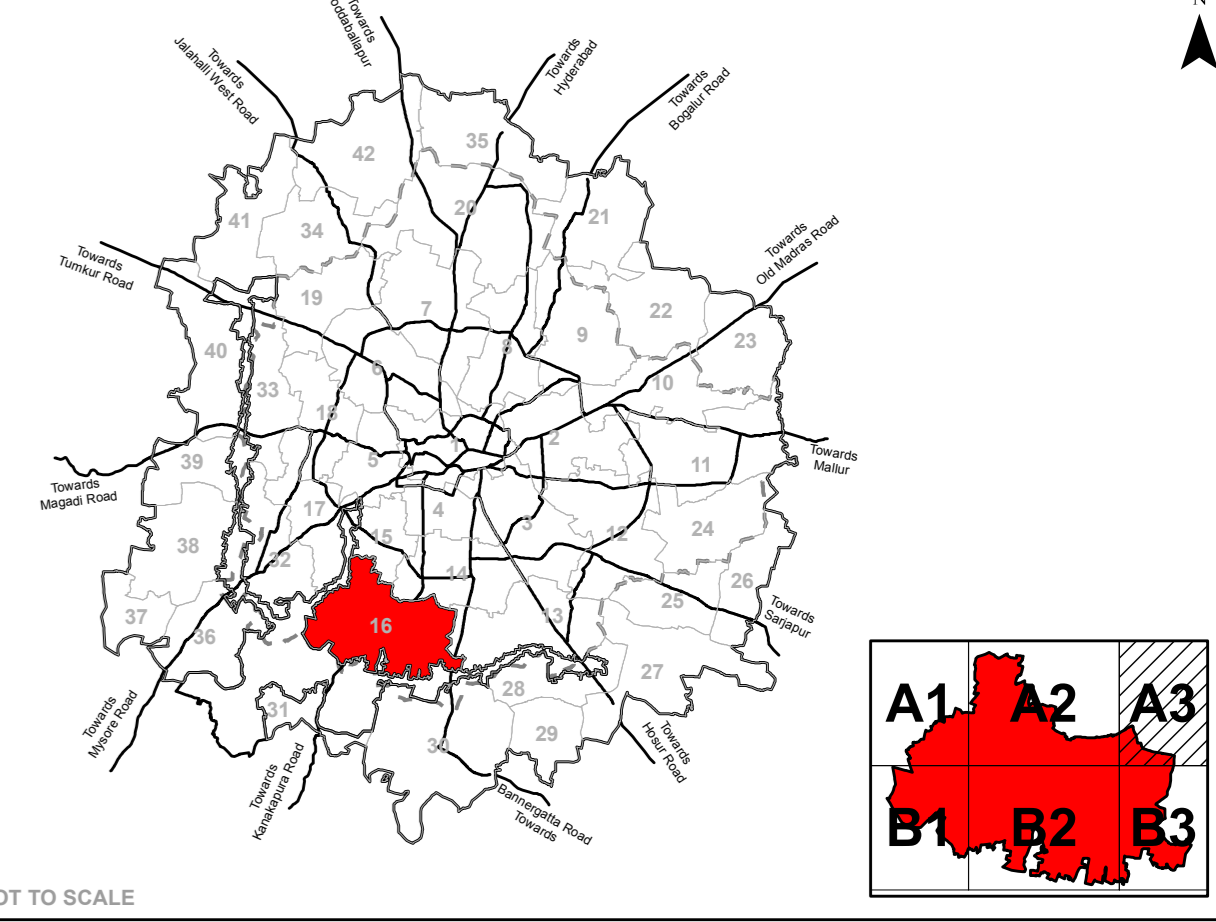

NOT TO SCALE

Legend

Residential	LPA of BDA
Commercial	BMICAPA Boundary
Industrial	BBMP Boundary
Public & Semi Public	Planning District Boundary
Unclassified	Village Boundary
Public utility	Survey Boundary
Open space/ Parks/ Recreation	Buildings
Transport & Communication	Over Ground Metro Line
Agriculture	Under Ground Metro Line
Quarry/ Mining Sites	Railway Line
Forest	Road Network
Streams / Nala	
Water Bodies / Lakes	
Vacant	

Existing Landuse Analysis

Landuse Category	Area in Hectares	% To Total Area
Residential	782.62	19.45
Commercial	93.56	2.47
Industrial	101.31	2.52
Quarry/ Mining Sites	2.66	0.07
Public Semi Public	84.71	2.11
Public & Semi Public - Defence	0.00	0.00
Public Utility	29.31	0.65
Parks open spaces	74.90	1.86
Transport Communication	388.05	9.15
Vacant	2157.66	53.63
Agriculture	0.00	0.00
Forest	244.23	6.07
Streams	10.06	0.25
Water Bodies	70.66	1.76
Total	4022.93	100.00

Note :

- The ELU Map is for the purpose of documenting information concerned with the preparation of a Revised Master Plan for Bangalore 2031.
- Boundaries of villages and parcels referenced from individual village maps and such other relevant sources are indicative, and are provided to establish relative location of various plan elements. While the locations are accurate, the shape or dimensions have been derived from other map sources. Therefore, the sites or land parcels indicated on these maps should not be scaled or used for measurements or used for calculation of area and related measurements. For any reference related to village or parcel boundaries, or area measurements or boundaries, the respective revenue records and relevant land records from the respective offices shall be referred to and these shall prevail in the event of any discrepancy between the Base map and/or existing land use map.
- All village outlines and road alignments as interpreted from satellite imagery procured in year 2012 and 2015 (for Cloud area) and actual situation as per ground conditions/measurements survey shall prevail.
- All village revenue maps overlaid on base features have been incorporated from satellite image and other sources are only indicative and are subject to change in view alignment and interest errors in scaling, geo-referencing, edge-matching and dithering.
- Name of localities/landmarks are indicative in nature and for reference purpose only. The annotations and spellings may vary as per local and/or popular usage.
- The ELU survey and mapping is in accordance with provisions of KTCP Act, 1961 and MP/Rules.
- The Existing land use (ELU) depicted on the maps do not mean grant of permission to existing buildings/developments in violation of the Proposed Land Use of RMP 2015 or that these are illegal.
- Forest extent as per data provided by concerned agency. Any discrepancy in the extent of forest and the ground reality/situation shall be attended/addressed by concerned agencies on case to case basis.

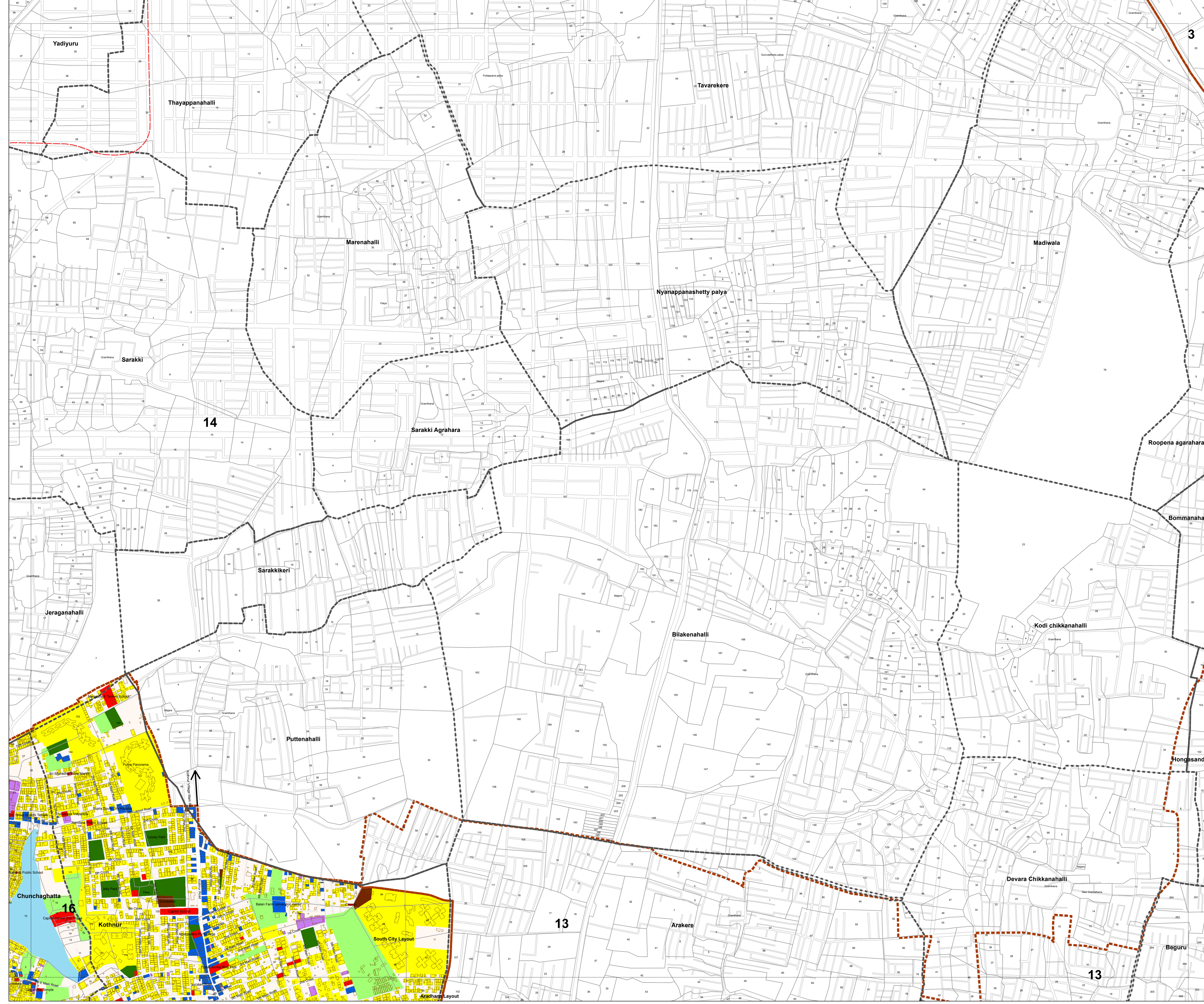

REVISED MASTER PLAN FOR BANGALORE DEVELOPMENT AUTHORITY LOCAL PLANNING AREA - 2031 (DRAFT)
EXISTING LAND USE MAP
PLANNING DISTRICT : 16
GOTTIGERE - B1

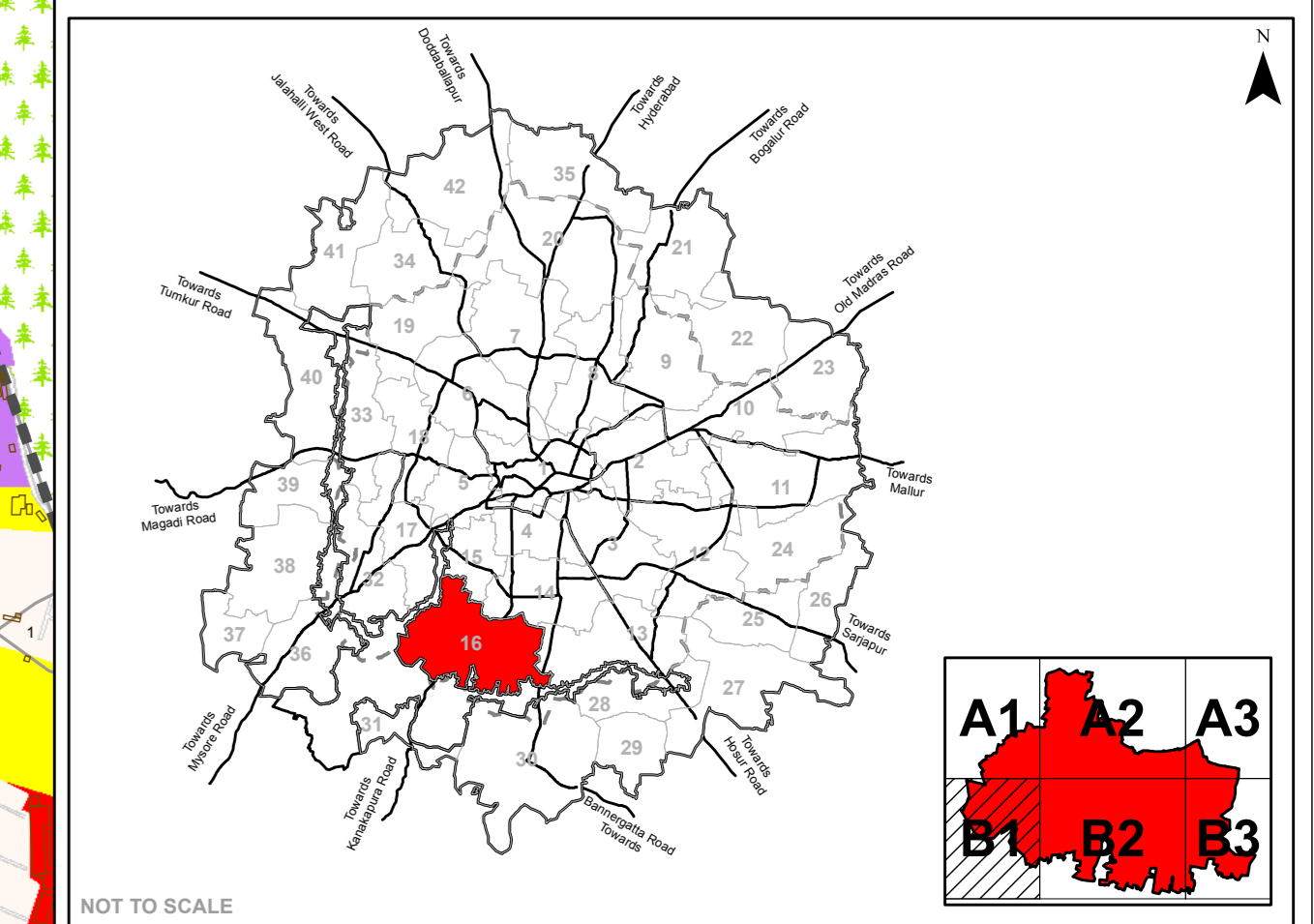

NOT TO SCALE

Legend

Residential	Commercial	Industrial	Public & Semi Public	Unclassified	Public utility	Open space/ Parks/ Recreation	Transport & Communication	Agriculture	Quarry/ Mining Sites	Forest	Streams / Nala	Water Bodies / Lakes	Vacant
LPA of BDA	BMICAPA Boundary	BBMP Boundary	Planning District Boundary	Village Boundary	Survey Boundary	Buildings	Over Ground Metro Line	Under Ground Metro Line	Railway Line	Road Network			

Existing Landuse Analysis		
Landuse Category	Area in Hectares	% To Total Area
Residential	782.62	19.45
Commercial	93.56	2.47
Industrial	101.31	2.52
Quarry/ Mining Sites	2.66	0.07
Public Semi Public	84.71	2.11
Public & Semi Public - Defence	0.00	0.00
Public Utility	29.31	0.65
Parks open spaces	74.90	1.86
Transport Communication	388.05	9.15
Vacant	2157.66	53.63
Agriculture	0.00	0.00
Forest	244.23	6.07
Streams	10.06	0.25
Water Bodies	70.66	1.76
Total	4022.93	100.00

Note :

- The ELU Map is for the purpose of documenting information concerned with the preparation of a Revised Master Plan for Bangalore 2031.
- Boundaries of villages and parcels referenced from individual village maps and such other relevant sources are indicative, and are provided to establish relative location of various sites elements. While the locations are accurate, the shape or dimensions have been derived from other map sources. Therefore, the sites or land parcels indicated on these maps should not be scaled or used for measurements or used for calculation of area and related measurements. For any references related to village or parcel boundaries or area measurements or boundaries, the respective revenue records and relevant land records from the respective offices shall be referred to and these shall prevail in the context of the Base map and/or existing land use map.
- All village outlines and road alignments as interpreted from satellite imagery procured in year 2012 and 2015 (for Cloud area) and actual situation as per ground conditions/ recentment survey shall prevail.
- All village revenue maps overlaid on base features have been incorporated from satellite image and other sources are only indicative and are kept in view wherever and wherever in scaling, geo-referencing, edge-matching and stretching.
- Name of localities/land marks are indicative in nature and for reference purpose only. The annotations and spellings may vary as per local and/or popular usage.
- The ELU survey and mapping is in accordance with provisions of KTCP Act, 1961 and MP&A Rules.
- The Existing land use (ELU) depicted on the maps do not mean grant of permission to existing buildings/developments in violation to the Proposed Land Use of RMP 2015 or that are illegal.
- Forest extent as per data provided by concerned agency. Any discrepancy in the extent of forest and the ground reality/situation shall be attended/addressed by concerned agencies on case to case basis.



Scale : 1:5,000

Town Planner Member BDA Commissioner BDA Chairman BDA

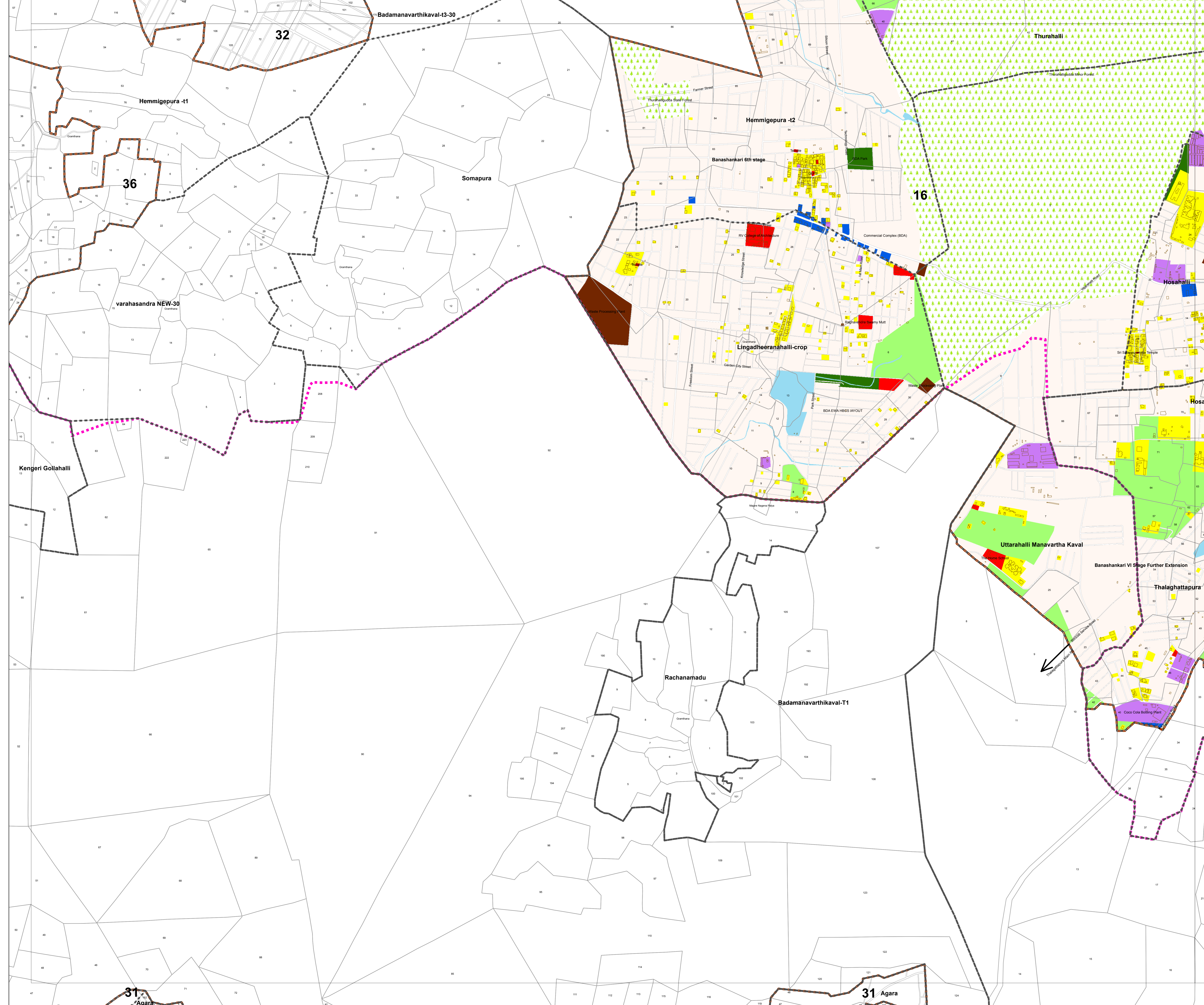

REVISED MASTER PLAN FOR BANGALORE DEVELOPMENT AUTHORITY LOCAL PLANNING AREA - 2031 (DRAFT)
EXISTING LAND USE MAP
PLANNING DISTRICT : 16
GOTTIGERE - B2

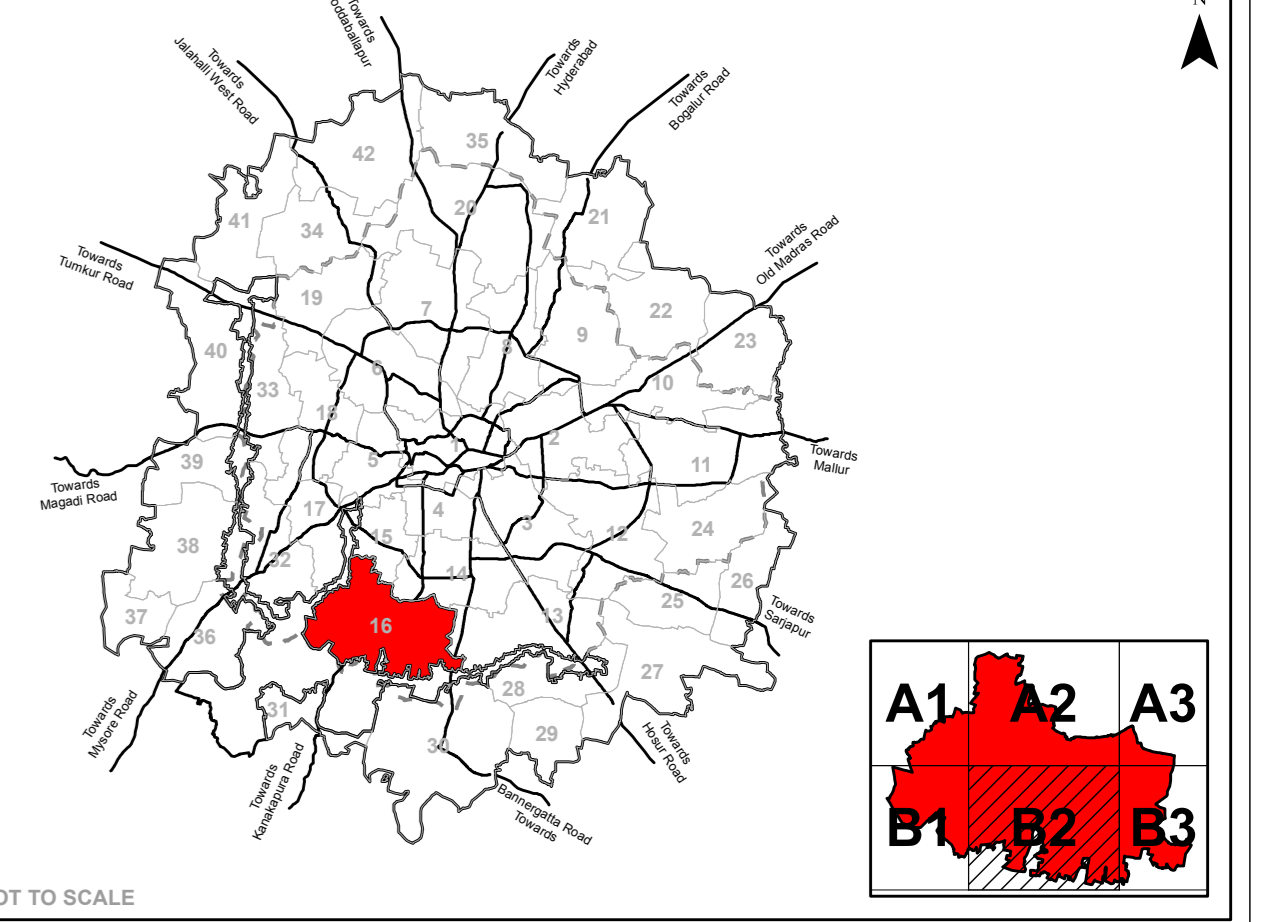

Legend

Residential	Commercial	Industrial	Public & Semi Public	Unclassified	Public utility	Open space/ Parks/ Recreation	Transport & Communication	Agriculture	Quarry/ Mining Sites	Forest	Streams / Nala	Water Bodies / Lakes	Vacant	LPA of BDA	BMICAPA Boundary	BBMP Boundary	Planning District Boundary	Village Boundary	Survey Boundary	Buildings	Over Ground Metro Line	Under Ground Metro Line	Railway Line	Road Network
-------------	------------	------------	----------------------	--------------	----------------	-------------------------------	---------------------------	-------------	----------------------	--------	----------------	----------------------	--------	------------	------------------	---------------	----------------------------	------------------	-----------------	-----------	------------------------	-------------------------	--------------	--------------

Existing Landuse Analysis

Landuse Category	Area in Hectares	% To Total Area
Residential	782.62	19.45
Commercial	93.56	2.47
Industrial	101.31	2.52
Quarry/ Mining Sites	2.66	0.07
Public Semi Public	84.71	2.11
Public & Semi Public - Defence	0.00	0.00
Public Utility	29.31	0.65
Parks open spaces	74.90	1.86
Transport Communication	388.05	9.15
Vacant	2157.66	53.63
Agriculture	0.00	0.00
Forest	244.23	6.07
Streams	10.06	0.25
Water Bodies	70.86	1.76
Total	4022.93	100.00

Note :

- The ELU Map is for the purpose of documenting information concerned with the preparation of a Revised Master Plan for Bangalore 2031.
- Boundaries of villages and parcels referenced from individual village maps and such other relevant sources are indicative, and are provided to establish relative location of various sites/ elements. While the locations are accurate, the shape or dimensions have been derived from other map sources. Therefore, the sites or parcels indicated on these maps should not be scaled or used for measurements or for the calculation of area and related measurements. For any reference related to village or parcel boundaries, or area measurements or boundaries, the respective revenue records and relevant land records from the respective offices shall be referred to and these shall prevail in the absence of the Base map and/or existing land use map.
- All village revenue maps and their alignments as interpreted from satellite imagery prepared in year 2012 and 2015 (for Cloud area) and actual status as per ground conditions/field measurements shall prevail.
- All village revenue maps overlaid on base features have been incorporated from satellite image and other sources are only indicative and are subject to change in view, distance and interest in scaling, geo-referencing, edge-matching and stitching.
- Name of localities/landmarks are indicative in nature and for reference purpose only. The annotations and spellings may vary as per local and/or popular usage.
- The ELU survey and mapping is in accordance with provisions of KTCP Act, 1961 and MP Rules.
- The Existing land use (ELU) depicted on the maps do not mean grant of permission to existing buildings/developments in violation of the Proposed Land Use of RMP 2015 or that these are legitimate.
- Forest extent as per data provided by concerned agency. Any discrepancy in the extent of forest and the ground reality/status shall be attended/addressed by concerned agencies on case to case basis.



Scale : 1:5,000

Town Planner Member BDA Commissioner BDA Chairman BDA

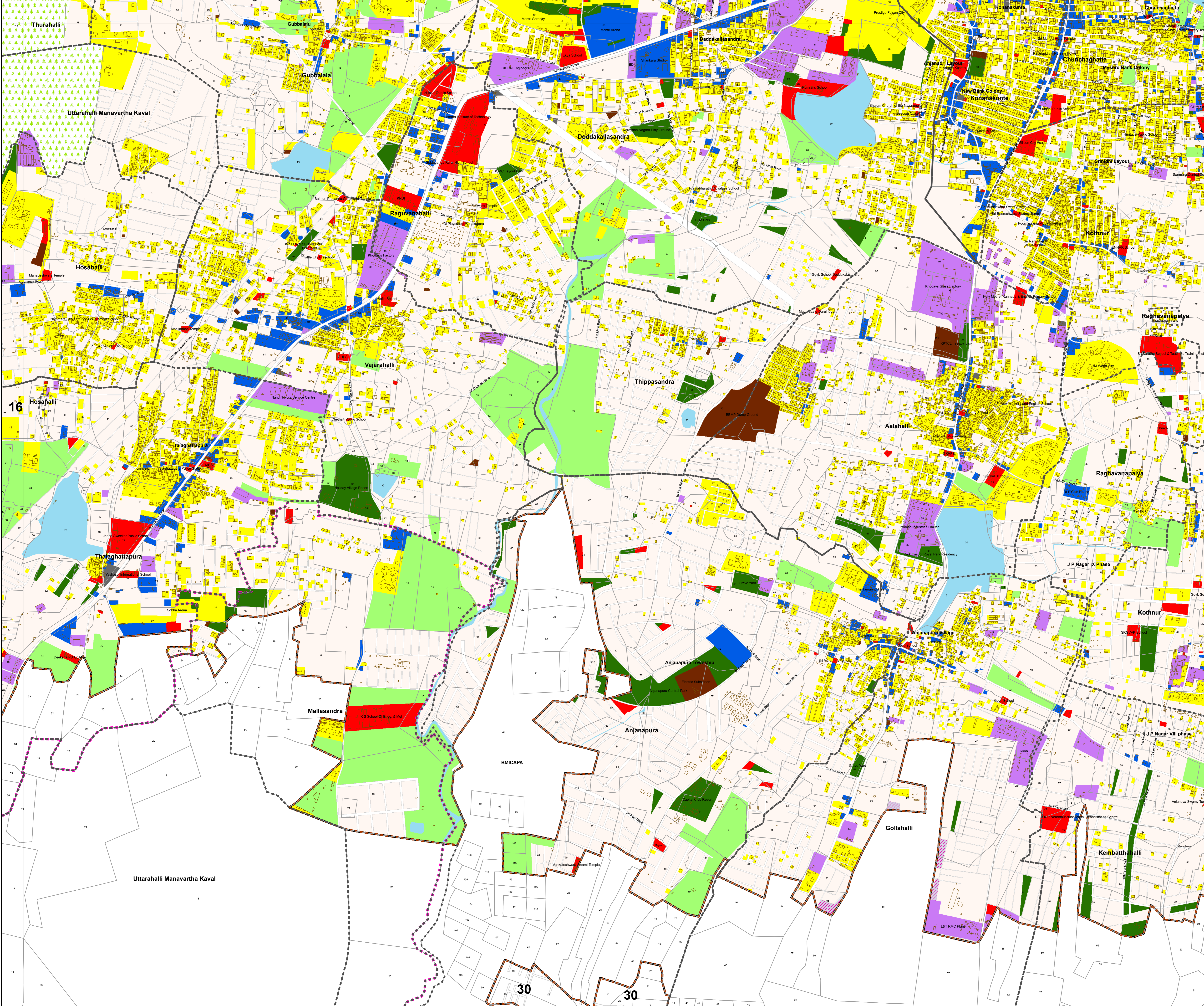

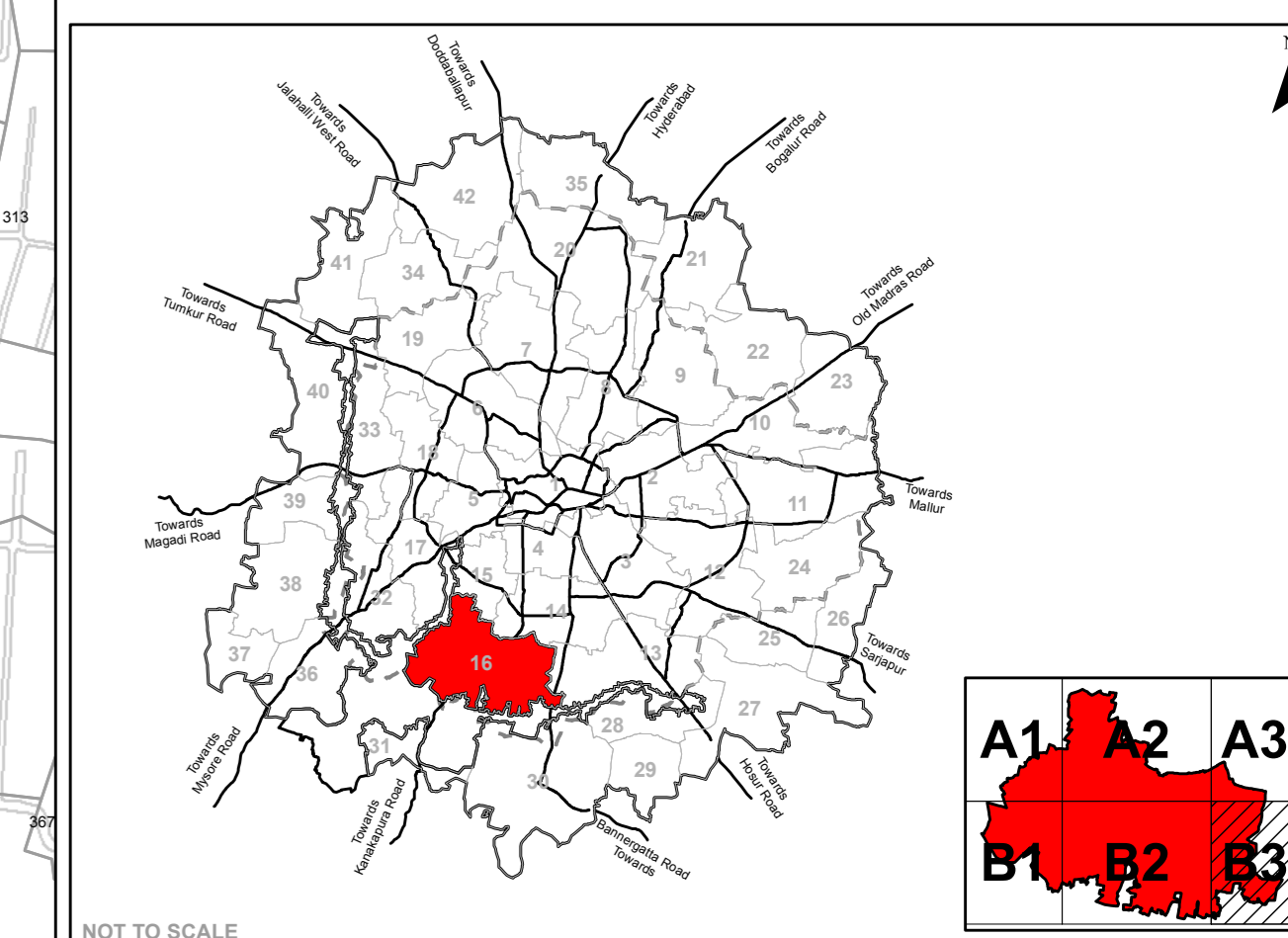

NOT TO SCALE

Legend

Residential	LPA of BDA
Commercial	BMICAPA Boundary
Industrial	BBMP Boundary
Public & Semi Public	Planning District Boundary
Unclassified	Village Boundary
Public utility	Survey Boundary
Open space/ Parks/ Recreation	Buildings
Transport & Communication	Over Ground Metro Line
Agriculture	Under Ground Metro Line
Quarry/ Mining Sites	Railway Line
Forest	Road Network
Streams / Nala	
Water Bodies / Lakes	
Vacant	

Existing Landuse Analysis		
Landuse Category	Area in Hectares	% To Total Area
Residential	782.62	19.45
Commercial	93.56	2.47
Industrial	101.31	2.52
Quarry/ Mining Sites	2.66	0.07
Public Semi Public	84.71	2.11
Public & Semi Public - Defence	0.00	0.00
Public Utility	29.31	0.65
Parks open spaces	74.90	1.86
Transport Communication	388.05	9.15
Vacant	2157.66	53.63
Agriculture	0.00	0.00
Forest	244.23	6.07
Streams	10.06	0.25
Water Bodies	70.86	1.76
Total	4022.93	100.00

Note :

- The ELU Map is for the purpose of documenting information concerned with the preparation of a Revised Master Plan for Bangalore 2031.
- Boundaries of villages and parcels referenced from individual village maps and such other relevant sources are indicative, and are provided to establish relative location of various sites/elements. While the locations are accurate, the shape or dimensions have been derived from other map sources. Therefore, the sites or parcels indicated on these maps should not be scaled or used for measurements or for the calculation of area and related measurements. For any reference related to village or parcel boundaries or area measurements or boundaries, the respective revenue records and relevant land records from the respective offices shall be referred to and these shall prevail in the event of any discrepancy between the Base map and/or existing land use map.
- All village outlines and road alignments are interpreted from satellite imagery procured in year 2012 and 2015 (for Cloud area) and actual situation as per ground conditions/measurements survey shall prevail.
- All village revenue maps (based on base features) have been incorporated from satellite imagery and other sources are only indicative and are subject to change in view, alignment and interest in scaling, geo-referencing, edge-matching and stitching.
- Name of localities/landmarks are indicative in nature and for reference purpose only. The annotations and spellings may vary as per local and/or popular usage.
- The ELU survey and mapping is in accordance with provisions of KTCP Act, 1961 and PWA Rules.
- The Existing land use (ELU) depicted on the maps do not mean grant of permission to existing buildings/developments in violation to the Proposed Land Use of RMP 2031 or that they are legal.
- Forest extent as per data provided by concerned agency. Any discrepancy in the extent of forest and the ground reality/situation shall be attended/addressed by concerned agencies on case to case basis.

