

REVISED MASTER PLAN FOR BANGALORE DEVELOPMENT AUTHORITY LOCAL PLANNING AREA - 2031 (DRAFT)
EXISTING LAND USE MAP
PLANNING DISTRICT : 19
JALAHALLI - JARAKABANDEKAVAL - A1

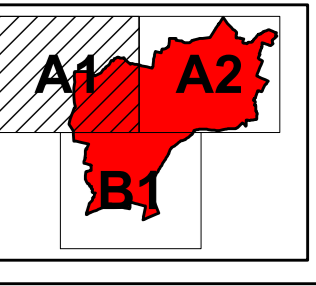
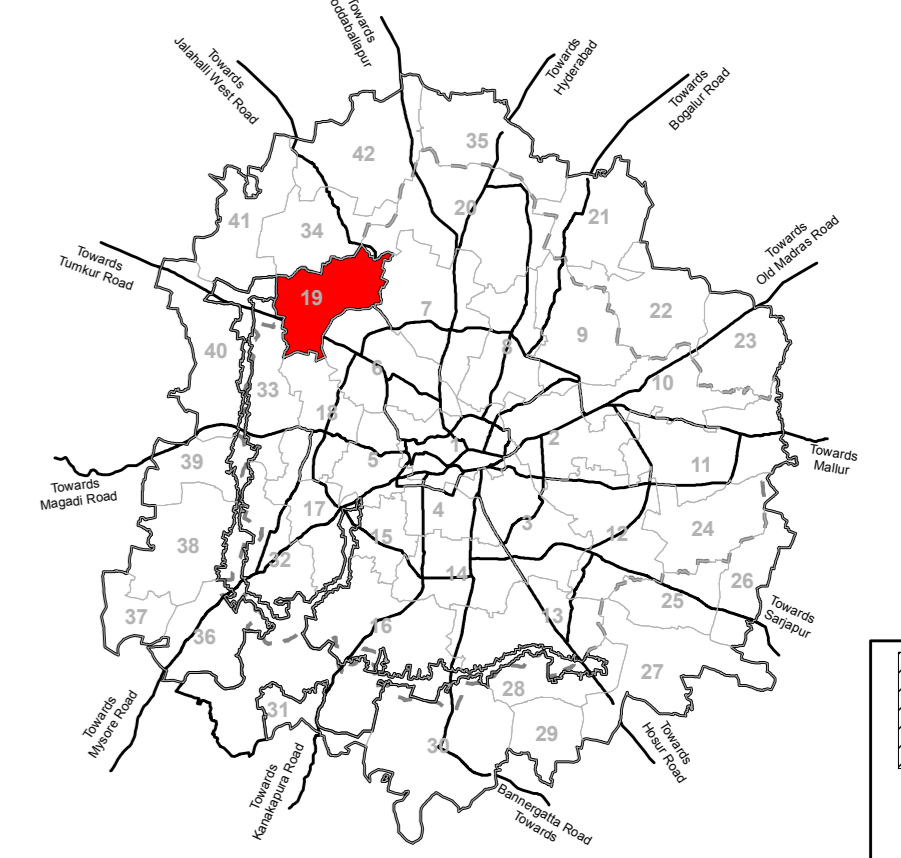

NOT TO SCALE

Legend

Residential	LPA of BDA
Commercial	BMICAPA Boundary
Industrial	BBMP Boundary
Public & Semi Public	Planning District Boundary
Unclassified	Village Boundary
Public utility	Survey Boundary
Open space/ Parks/ Recreation	Buildings
Transport & Communication	Over Ground Metro Line
Agriculture	Under Ground Metro Line
Quarry/ Mining Sites	Railway Line
Forest	Road Network
Streams / Nala	
Water Bodies / Lakes	
Vacant	

Existing Landuse Analysis

Landuse Category	Area in Hectares	%
Residential	604.69	23.66
Commercial	70.32	2.75
Industrial	131.52	5.15
Quarry/ Mining Sites	5.41	0.21
Public Semi Public	75.48	2.95
Public & Semi Public - Defence	431.26	16.87
Public Utility	12.39	0.48
Parks open spaces	21.98	0.86
Transport Communication	215.92	8.45
Vacant	771.22	30.18
Agriculture	0.00	0.00
Forest	150.56	5.89
Streams	5.36	0.21
Water Bodies	59.65	2.33
Total	2555.76	100.00

Note :

- The ELU Map is for the purpose of documenting information concerned with the preparation of a Revised Master Plan for Bangalore 2031.
- Boundaries of villages and parcels referenced from individual village maps and such other relevant sources are indicative, and are provided to establish relative location of various plan elements. While the locations are accurate, the shape or dimensions have been derived from other map sources. Therefore, the sites or land parcels indicated on these maps should not be scaled or used for measurements or for calculation of area and related measurements. For any reference related to village or parcel boundaries, or area measurements or boundaries, the respective revenue records and relevant land records from the respective offices shall be referred to and these shall prevail in the event of any discrepancy between the map and the records.
- All village boundaries and road alignments are interpreted from satellite imagery procured in year 2012 and 2015 (for Cloud area) and actual ground truthing is done wherever necessary and wherever it is not possible to do so, the boundaries and road alignments are shown as best as possible.
- All village revenue maps overlaid on base features have been incorporated from satellite imagery and other sources are only indicative and are subject to change in view of the nature and interest in scaling, geo-referencing, edge-matching and stitching.
- Name of localities/landmarks are indicative in nature and for reference purpose only. The annotations and spellings may vary as per local and/or popular usage.
- The ELU survey and mapping is in accordance with provisions of KTCP Act, 1961 and KPA Rules.
- The existing land use (ELU) depicted on the maps do not mean grant of permission to existing buildings/developments in violation of the Proposed Land Use of RMP 2031 or that these are legal.
- Errors in the maps are per data provided by concerned agency. Any discrepancy in the extent of forest and the ground reality/situation shall be attended/addressed by concerned agencies on case to case basis.

Bangalore Development Authority

Scale : 1:5,000

Town Planner Member
BDA

Commissioner
BDA

Chairman
BDA

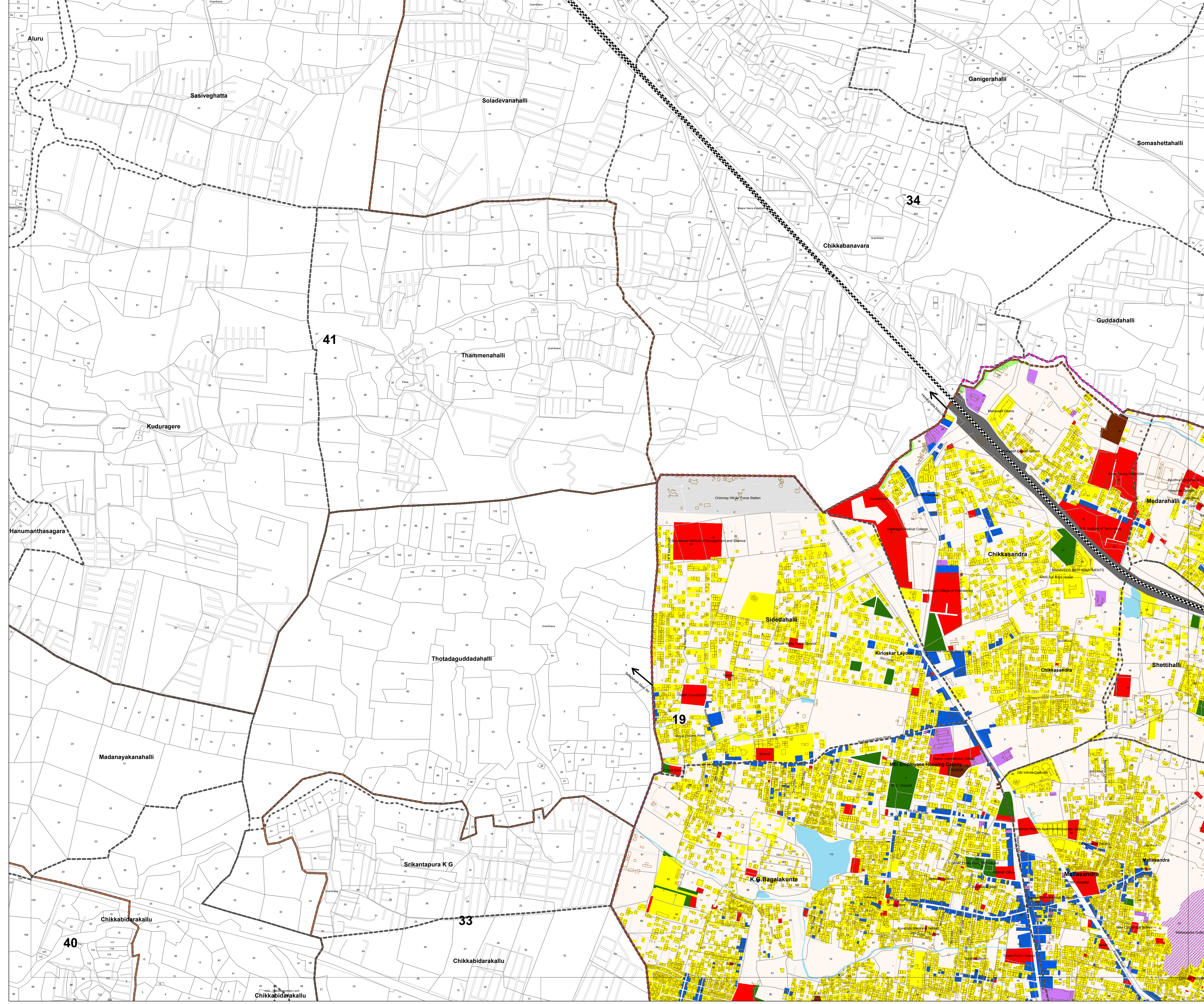

REVISED MASTER PLAN FOR BANGALORE DEVELOPMENT AUTHORITY LOCAL PLANNING AREA - 2031 (DRAFT)
EXISTING LAND USE MAP
PLANNING DISTRICT : 19
JALAHALLI - JARAKABANDEKAVAL - A2

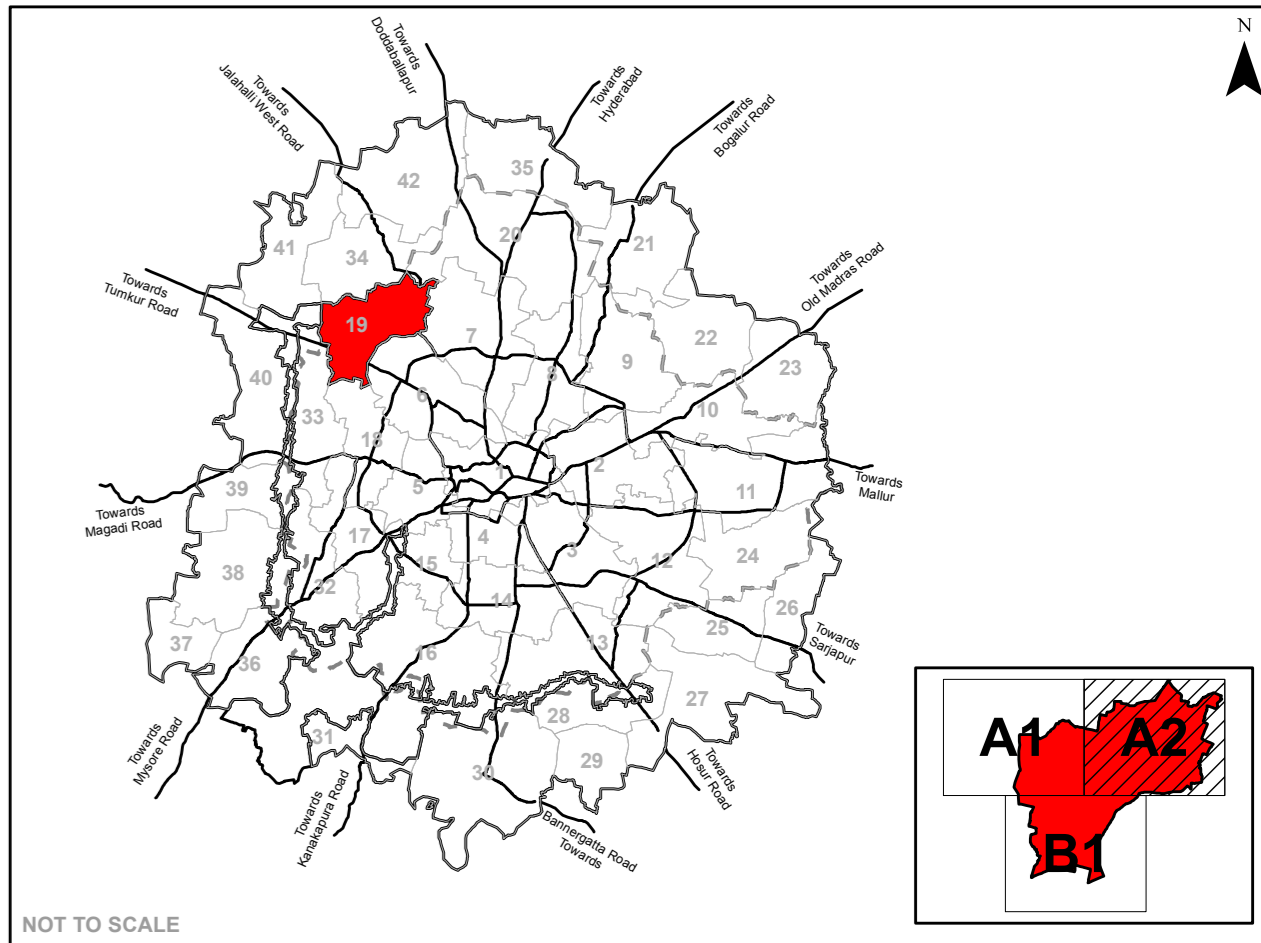

Legend

Residential	LPA of BDA
Commercial	BMICAPA Boundary
Industrial	BBMP Boundary
Public & Semi Public	Planning District Boundary
Unclassified	Village Boundary
Public utility	Survey Boundary
Open space/ Parks/ Recreation	Buildings
Transport & Communication	Over Ground Metro Line
Agriculture	Under Ground Metro Line
Quarry/ Mining Sites	Railway Line
Forest	Road Network
Streams / Nala	
Water Bodies / Lakes	
Vacant	

Existing Landuse Analysis

Landuse Category	Area in Hectares	%
Residential	604.69	23.66
Commercial	70.32	2.75
Industrial	131.52	5.15
Quarry/ Mining Sites	5.41	0.21
Public Semi Public	75.48	2.95
Public & Semi Public - Defence	431.26	16.87
Public Utility	12.39	0.48
Parks open spaces	21.98	0.86
Transport Communication	215.92	8.45
Vacant	771.22	30.18
Agriculture	0.00	0.00
Forest	150.56	5.89
Streams	5.36	0.21
Water Bodies	59.65	2.33
Total	2555.76	100.00

Note :

- The ELU Map is for the purpose of documenting information concerned with the preparation of a Revised Master Plan for Bangalore 2031.
- Boundaries of villages and parcels referenced from individual village maps and such other relevant sources are indicative, and are provided to establish relative location of various plan elements. While the locations are accurate, the shape or dimensions have been derived from other map sources. Therefore, the sites or land parcels indicated on these maps should not be scaled or used for measurements or used for calculation of areas and related measurements. For any reference related to village or parcel boundaries or area measurements or boundaries, the respective revenue records and relevant land records from the respective offices shall be referred to and these shall prevail in the context of the Base map and/or existing land use map.
- All village outlines and road alignments are interpreted from satellite imagery procured in year 2012 and 2015 (for Cloud area) and actual ground truthing as per ground truthing protocol.
- All village revenue maps overlaid on base features have been incorporated from satellite imagery and other sources are only indicative and are subject to change in scale, orientation, edge-matching and detailing.
- Name of localities/landmarks are indicative in nature and for reference purpose only. The annotations and spellings may vary as per local and/or revenue usage.
- The ELU survey and mapping is in accordance with provisions of KTCP Act, 1961 and 1974 Rules.
- The Existing land use (ELU) depicted on the maps do not mean grant of permission to existing buildings/developments in violation of the Proposed Land Use of RMP 2015 or that these are legal/illegal.
- Forest extent as per data provided by concerned agency. Any discrepancy in the extent of forest and the ground reality/status shall be attended/addressed by concerned agencies on case to case basis.

Bangalore Development Authority

Scale : 1:5,000

Town Planner Member BDA
 Commissioner BDA
 Chairman BDA

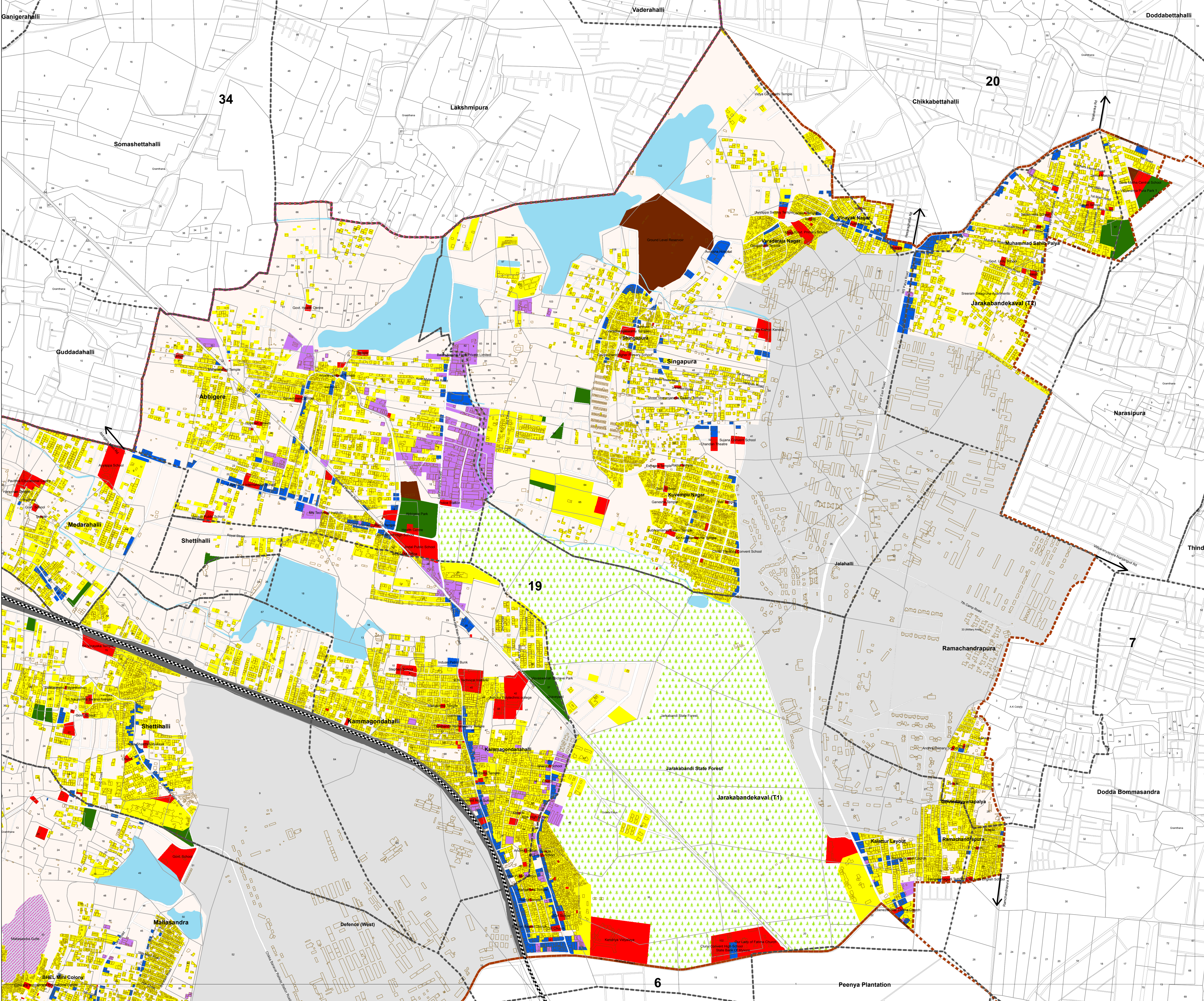

REVISED MASTER PLAN FOR BANGALORE DEVELOPMENT AUTHORITY LOCAL PLANNING AREA - 2031 (DRAFT)
EXISTING LAND USE MAP
PLANNING DISTRICT : 19
JALAHALLI - JARAKABANDEKAVAL - B1

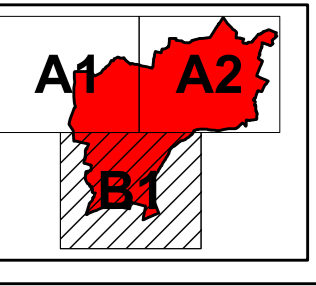
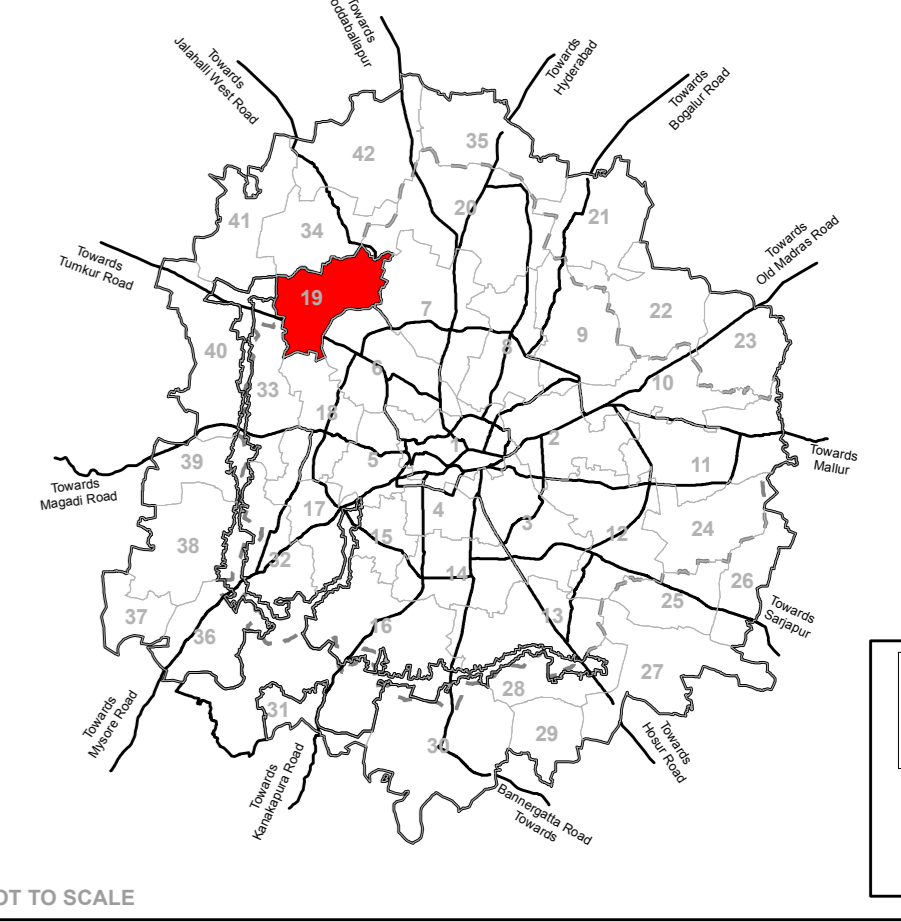

NOT TO SCALE

Legend

- Residential
- Commercial
- Industrial
- Public & Semi Public
- Unclassified
- Public utility
- Open space/ Parks/ Recreation
- Transport & Communication
- Agriculture
- Quarry/ Mining Sites
- Forest
- Streams / Nala
- Water Bodies / Lakes
- Vacant
- LPA of BDA
- BMICAPA Boundary
- BBMP Boundary
- Planning District Boundary
- Village Boundary
- Survey Boundary
- Buildings
- Over Ground Metro Line
- Under Ground Metro Line
- Railway Line
- Road Network

Existing Landuse Analysis		
Landuse Category	Area in Hectares	%
Residential	604.69	23.66
Commercial	70.32	2.75
Industrial	131.52	5.15
Quarry/ Mining Sites	5.41	0.21
Public Semi Public	75.48	2.95
Public & Semi Public - Defence	431.26	16.87
Public Utility	12.39	0.48
Parks open spaces	21.98	0.86
Transport Communication	215.92	8.45
Vacant	771.22	30.18
Agriculture	0.00	0.00
Forest	160.56	5.89
Streams	5.36	0.21
Water Bodies	59.65	2.33
Total	2555.76	100.00

Note :

1. The ELU Map is for the purpose of documenting information concerned with the preparation of a Revised Master Plan for Bangalore 2031.
2. Boundaries of villages and parcels referenced from individual village maps and such other relevant sources are indicative, and are provided to establish relative location of various sites elsewhere. While the locations are accurate, the shape or dimensions have been derived from other map sources. Therefore, the sites or parcels indicated on these maps should not be scaled or used for measurements or used for calculation of area and related measurements. For any reference related to village or parcel boundaries, or area measurements or boundaries, the respective revenue records and relevant land records from the respective offices shall be referred to and these shall prevail in the context of the Base map and/or existing land use map.
3. All village outlines and road alignments as interpreted from satellite imagery procured in year 2012 and 2015 (for Cloud area) and actual situation as per ground conditions/ measurement survey shall prevail.
4. All village revenue maps overlaid on base features have been incorporated from satellite image and other sources are only indicative and are kept in view wherever and wherever in scaling, geo-referencing, edge-matching and stitching.
5. Name of localities/landmarks are indicative in nature and for reference purpose only. The annotations and spellings may vary as per local and/or popular usage.
6. The ELU survey and mapping is in accordance with provisions of KTCP Act, 1961 and PWA Rules.
7. The existing land use (ELU) depicted on the maps do not mean grant of permission to existing buildings/developments in violation to the Proposed Land Use of RMP 2015 or that these are illegal.
8. Forest extent as per data provided by concerned agency. Any discrepancy in the extent of forest and the ground reality/situation shall be addressed/adjusted by concerned agencies on case to case basis.



Bangalore Development Authority

Scale : 1:5,000

Town Planner Member BDA Commissioner BDA Chairman BDA

