

**REVISED MASTER PLAN FOR  
BANGALORE DEVELOPMENT AUTHORITY  
LOCAL PLANNING AREA - 2031 ( DRAFT )**

**EXISTING LAND USE MAP**

**PLANNING DISTRICT :21  
MARENAHALLI – KANNUR - A1**

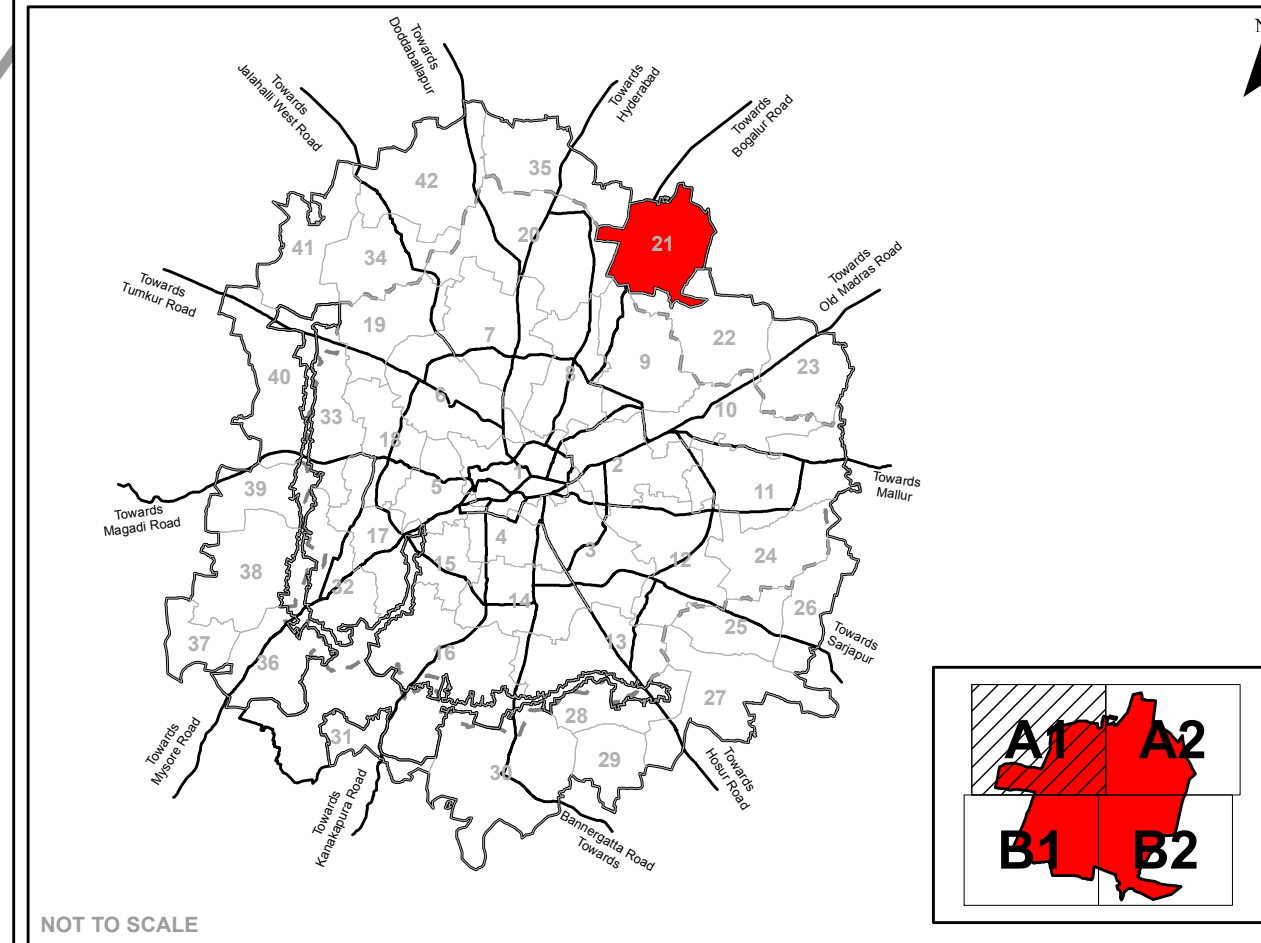

**Legend**

	Residential		LPA of BDA
	Commercial		BMICAPA Boundary
	Industrial		BBMP Boundary
	Public & Semi Public		Planning District Boundary
	Unclassified		Village Boundary
	Public utility		Survey Boundary
	Open space/ Parks/ Recreation		Buildings
	Transport & Communication		Over Ground Metro Line
	Agriculture		Under Ground Metro Line
	Quarry/ Mining Sites		Railway Line
	Forest		Road Network
	Streams / Nala		
	Water Bodies / Lakes		
	Vacant		

**PD 21 Area Statement in Hectares**

Layer Name	Area in Hectares	%
Residential	113.60	3.63
Commercial	12.38	0.40
Industrial	59.82	1.91
Quarry/ Mining Sites	223.21	7.13
Public Semi Public	32.06	1.02
Public Utility	0.03	0.00
Parks open spaces	5.05	0.16
Transport Communication	109.83	3.51
Vacant	629.10	20.09
Agriculture	1741.95	55.61
Forest	132.04	4.22
Streams	4.38	0.14
Water Bodies	68.82	2.20
<b>Total</b>	<b>3132.2</b>	<b>100.00</b>

**Note :**

- The ELU Map is for the purpose of documenting information concerned with the preparation of a Revised Master Plan for Bangalore 2031.
- Boundaries of villages and parolts referenced from individual village maps and such other relevant sources are indicative, and are provided to establish relative location of various plan elements. While the locations are accurate, the shape or dimensions have been derived from other map sources. Therefore, the sites or land parcels indicated on these maps should not be scaled or used for measurements or used for calculation of area and related measurements. For any references related to village or parolts, or area measurements or boundaries, the respective revenue records and relevant land records from the respective offices shall be referred to and these shall prevail in the context of the Base map and/or existing land use map.
- All village outlines and road alignments as interpreted from satellite imagery procured in year 2012 and 2015 (for Cloud area) and actual situation as per ground conditional measured survey shall prevail.
- All village revenue maps overlaid on base features have been incorporated from satellite image and other sources are only indicative and subject to change in view of latest and nearest errors in scaling, geo-referencing, edge-matching and stitching.
- Name of localities/land marks are indicative in nature and for reference purpose only. The annotations and spellings may vary as per local and/or popular usage.
- The ELU survey and mapping is in accordance with provisions of KTCP Act, 1961 and KPA Rules.
- The Existing land use (L.U.) depicted on the maps do not mean grant of permission to existing buildings/developments in violation of the Proposed Land Use of RMP 2015 or that these are illegal.
- Forest extent as per data provided by concerned agency. Any discrepancy in the extent of forest and the ground reality/situation shall be attended/addressed by concerned agencies on case to case basis.



Scale : 1:5,000

Town Planner Member BDA  
Commissioner BDA  
Chairman BDA

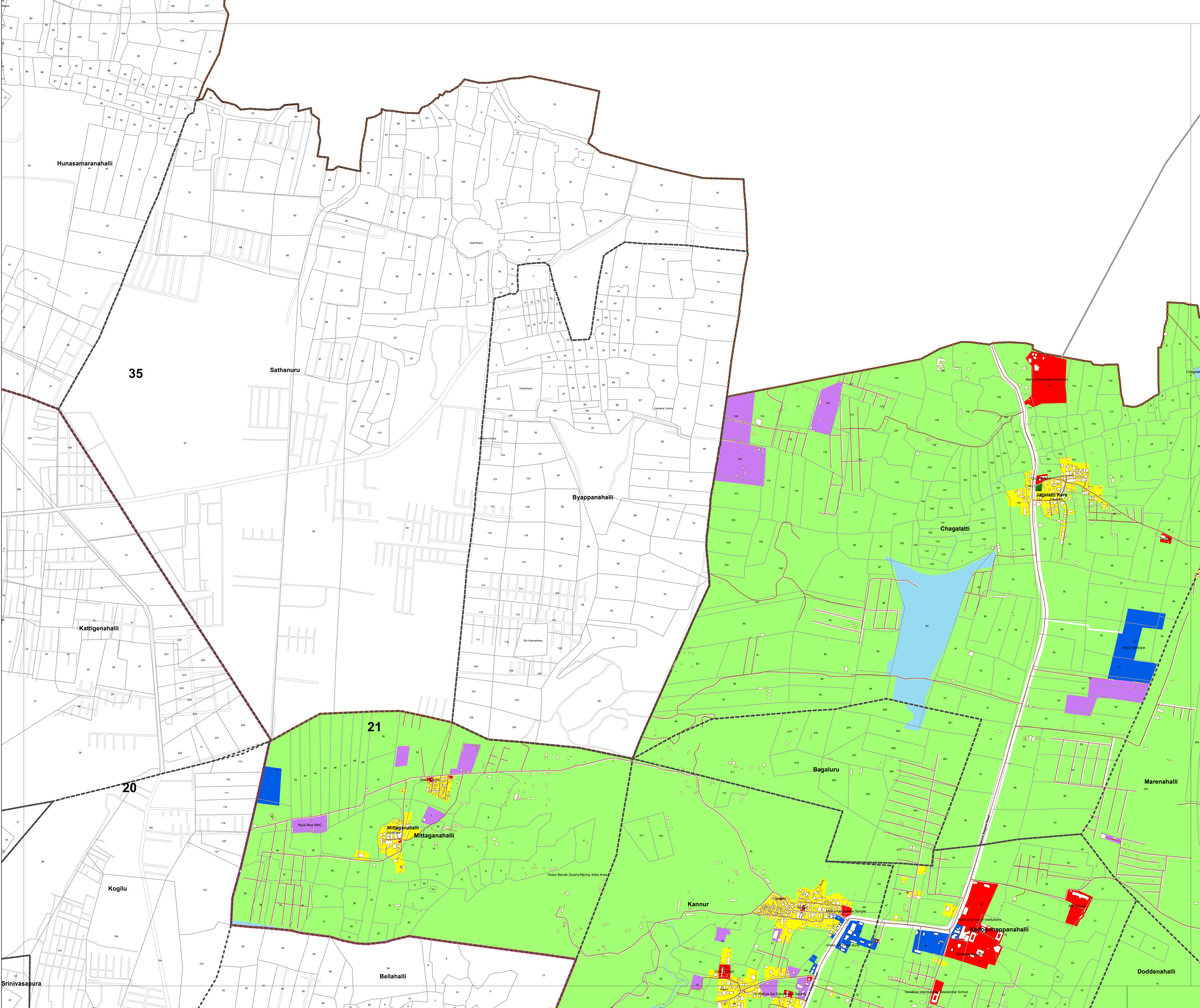



**REVISED MASTER PLAN FOR  
BANGALORE DEVELOPMENT AUTHORITY  
LOCAL PLANNING AREA - 2031 ( DRAFT )**

**EXISTING LAND USE MAP**

**PLANNING DISTRICT :21  
MARENAHALLI – KANNUR - A2**

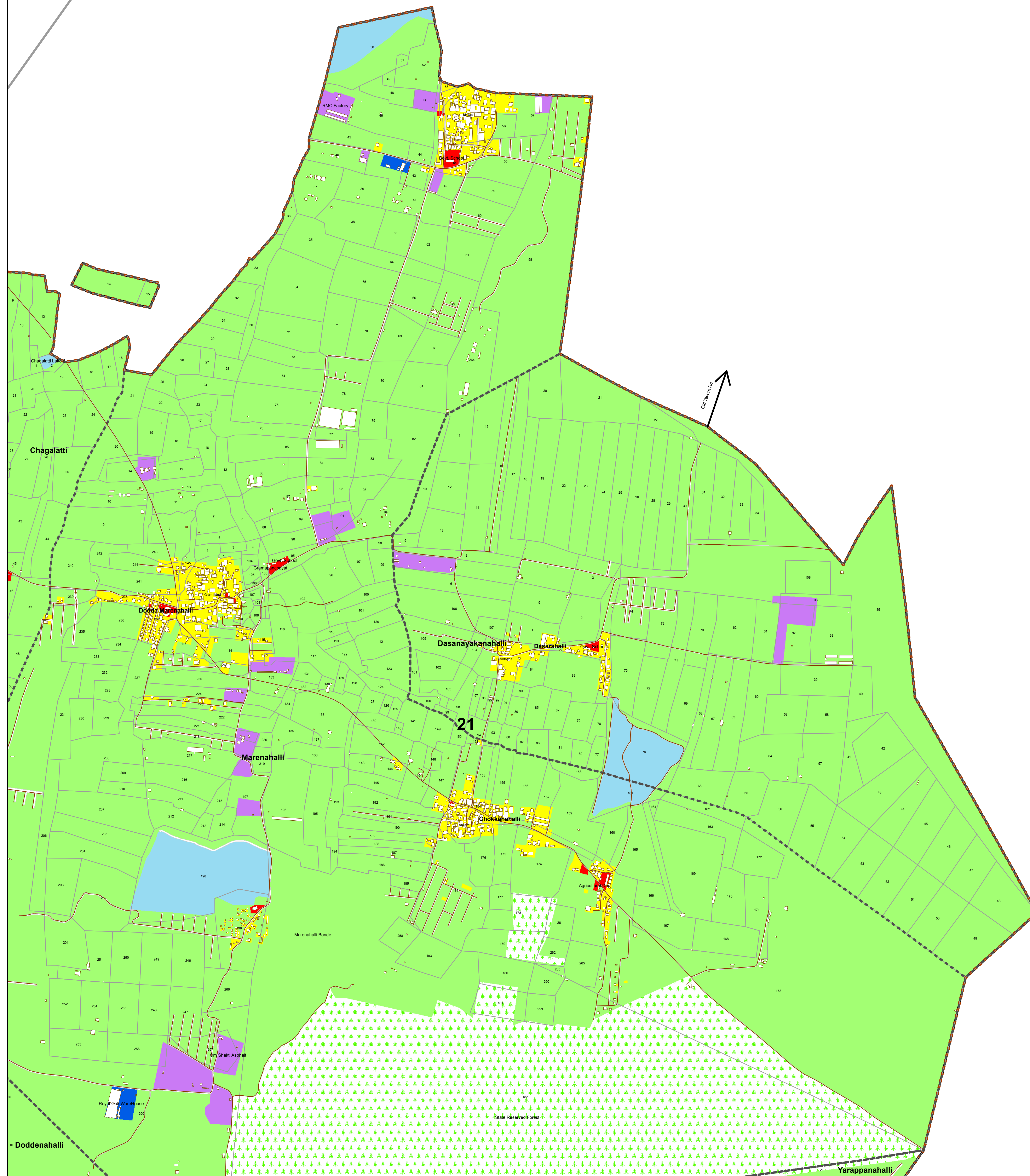
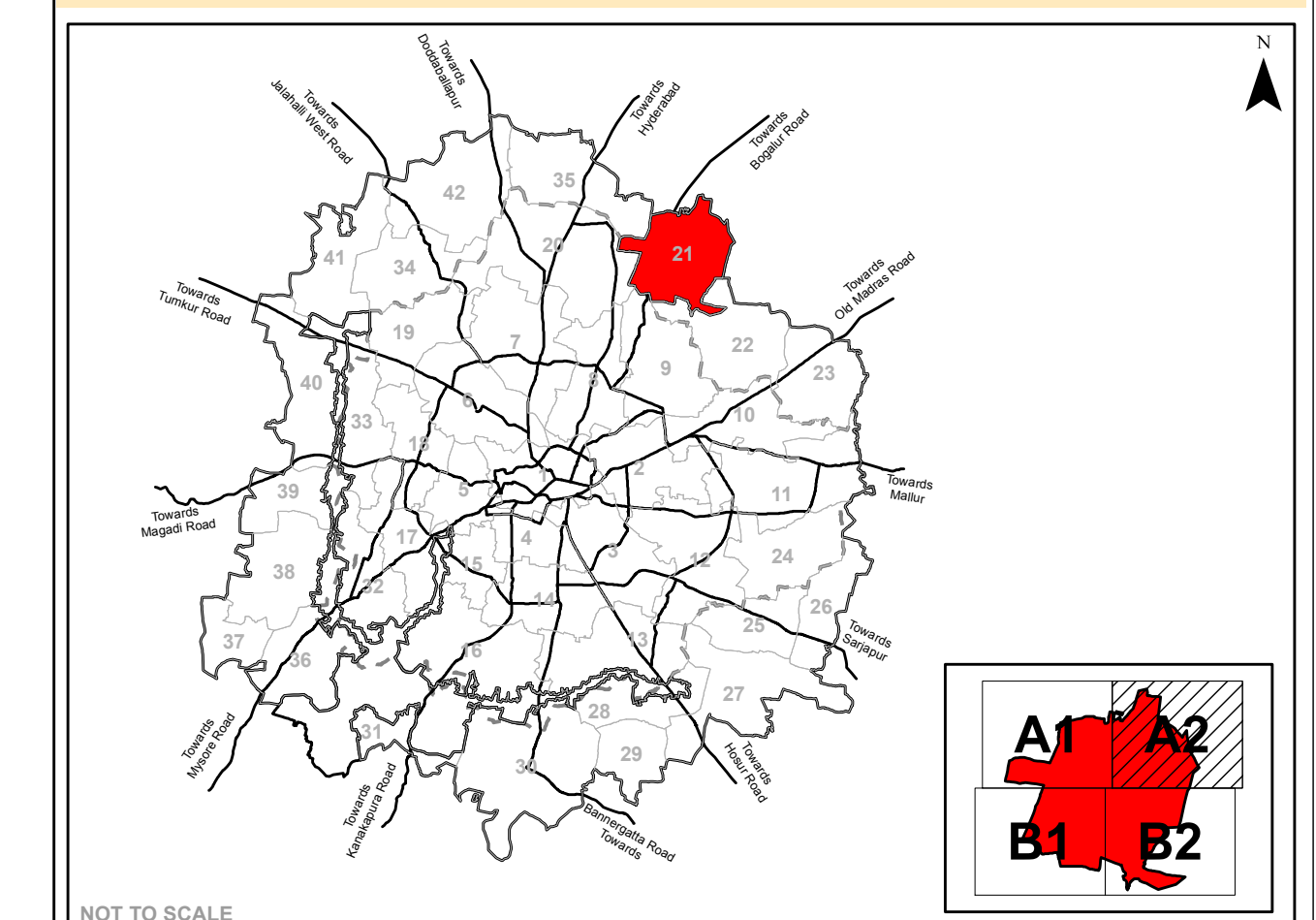

**Legend**

- Residential
- Commercial
- Industrial
- Public & Semi Public
- Unclassified
- Public utility
- Open space/ Parks/ Recreation
- Transport & Communication
- Agriculture
- Quarry/ Mining Sites
- Forest
- Streams / Nala
- Water Bodies / Lakes
- Vacant
- LPA of BDA
- BMICAPA Boundary
- BBMP Boundary
- Planning District Boundary
- Village Boundary
- Survey Boundary
- Buildings
- Over Ground Metro Line
- Under Ground Metro Line
- Railway Line
- Road Network

PD 21 Area Statement in Hectares		
Layer Name	Area in Hectares	%
Residential	113.60	3.63
Commercial	12.38	0.40
Industrial	59.82	1.91
Quarry/ Mining Sites	223.21	7.13
Public Semi Public	32.06	1.02
Public Utility	0.03	0.00
Parks open spaces	5.05	0.16
Transport Communication	109.83	3.51
Vacant	629.10	20.09
Agriculture	1741.95	55.61
Forest	132.04	4.22
Streams	4.38	0.14
Water Bodies	68.82	2.20
<b>Total</b>	<b>3132.2</b>	<b>100.00</b>

**Note :**

- The ELU Map is for the purpose of documenting information concerned with the preparation of a Revised Master Plan for Bangalore 2031.
- Boundaries of villages and parols referenced from individual village maps and such other relevant sources are indicative, and are provided to establish relative location of various plan elements. While the locations are accurate, the shape or dimensions have been derived from other map sources. Therefore, the sites or land parcels indicated on these maps should not be scaled or used for measurements or used for calculation of area and related measurements. For any references related to village or parol boundaries or area measurements or boundaries, the respective revenue records and relevant land records from the respective offices shall be referred to and these shall prevail in the context of the State map and/or existing land use map.
- All village outlines and road alignments as interpreted from satellite imagery procured in year 2012 and 2015 (for Cloud area) and actual situation as per ground conditional measured survey shall prevail.
- All village revenue maps overlaid on base features have been incorporated from satellite image and other sources are only indicative and liable to change in view of the latest and measured errors in scaling, geo-referencing, edge-matching and stitching.
- Name of localities/land marks are indicative in nature and for reference purpose only. The annotations and spellings may vary as per local and/or revenue usage.
- The ELU survey and mapping is in accordance with provisions of KTCIP Act, 1961 and KPA Rules.
- The Existing land use (ELU) depicted on the maps do not mean grant of permission to existing buildings/developments in violation to the Proposed Land Use of RMP 2015 or that these are illegal.
- Forest extent as per data provided by concerned agency. Any discrepancy in the extent of forest and the ground reality/situation shall be attended/addressed by concerned agencies on case to case basis.



Scale : 1:5,000

Town Planner Member  
BDA

Commissioner  
BDA

Chairman  
BDA



**REVISED MASTER PLAN FOR BANGALORE DEVELOPMENT AUTHORITY LOCAL PLANNING AREA - 2031 ( DRAFT )**  
**EXISTING LAND USE MAP**  
**PLANNING DISTRICT :21**  
**MARENAHALLI – KANNUR - B1**

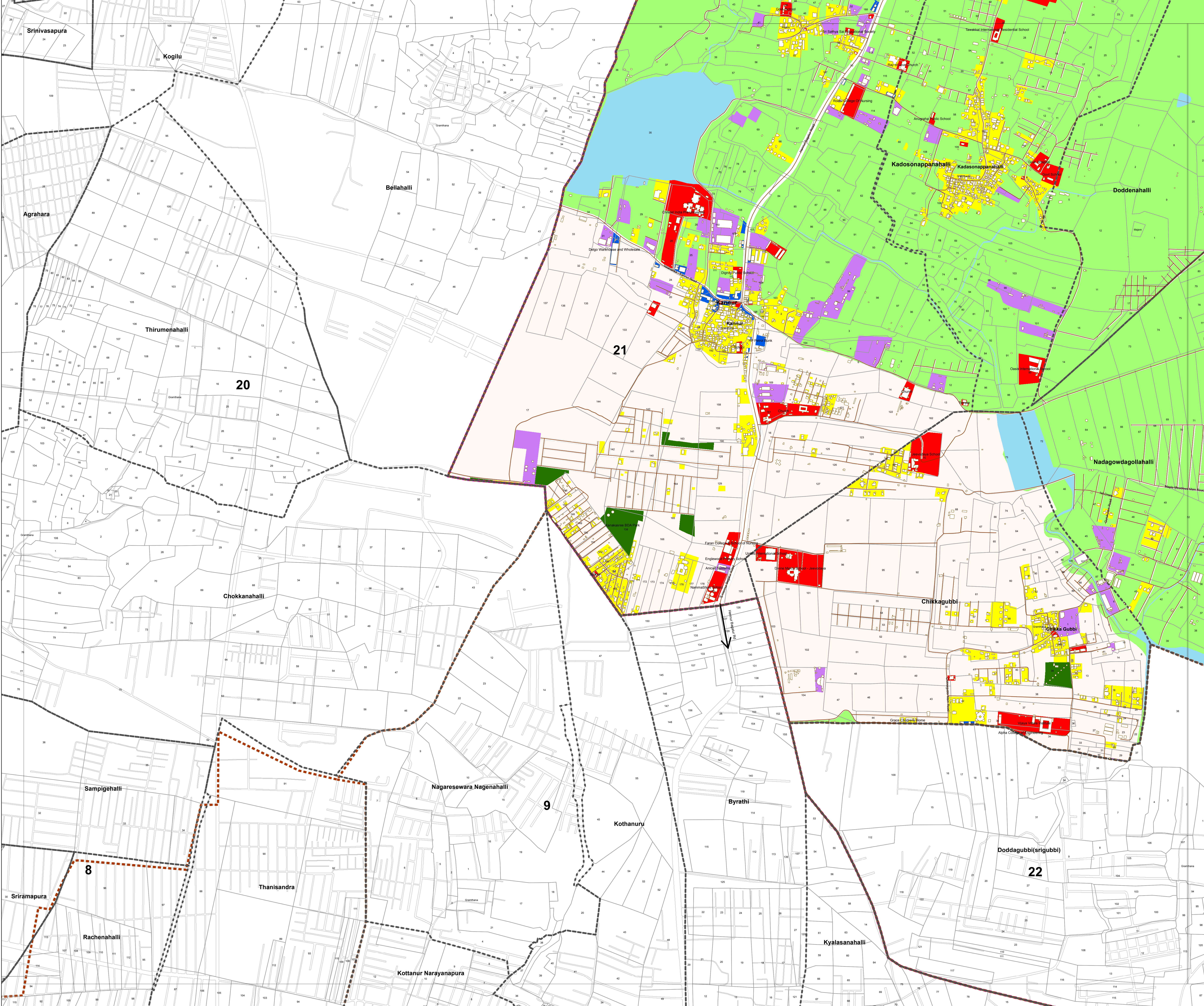
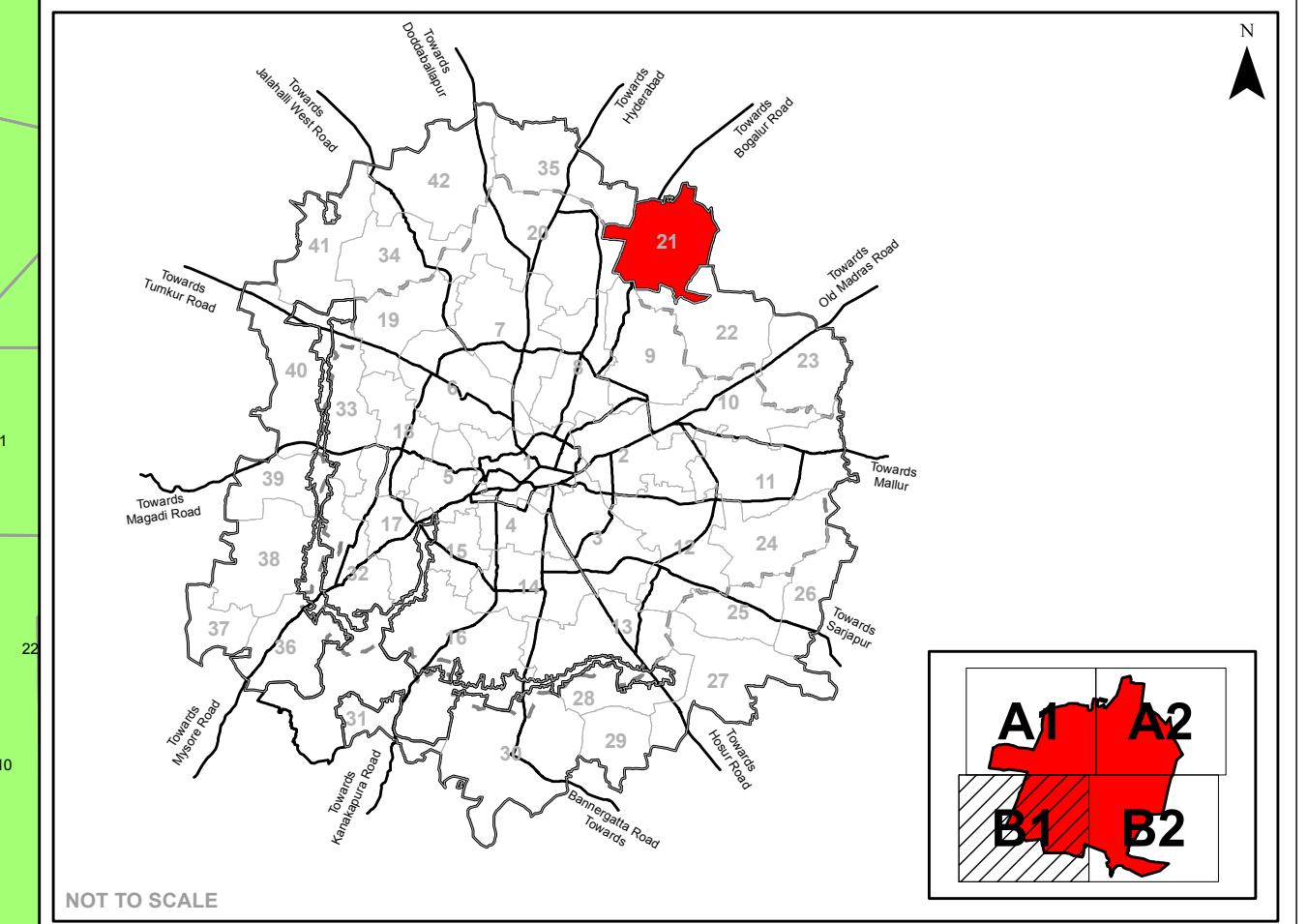

**Legend**

	Residential		LPA of BDA
	Commercial		BMICAPA Boundary
	Industrial		BBMP Boundary
	Public & Semi Public		Planning District Boundary
	Unclassified		Village Boundary
	Public utility		Survey Boundary
	Open space/ Parks/ Recreation		Buildings
	Transport & Communication		Over Ground Metro Line
	Agriculture		Under Ground Metro Line
	Quarry/ Mining Sites		Railway Line
	Forest		Road Network
	Streams / Nala		
	Water Bodies / Lakes		
	Vacant		

**PD 21 Area Statement in Hectares**

Layer Name	Area in Hectares	%
Residential	113.60	3.63
Commercial	12.38	0.40
Industrial	59.82	1.91
Quarry/ Mining Sites	223.21	7.13
Public Semi Public	32.06	1.02
Public Utility	0.03	0.00
Parks open spaces	5.05	0.16
Transport Communication	109.83	3.51
Vacant	629.10	20.09
Agriculture	1741.95	55.61
Forest	132.04	4.22
Streams	4.38	0.14
Water Bodies	68.82	2.20
<b>Total</b>	<b>3132.2</b>	<b>100.00</b>

**Note :**

- The ELU Map is for the purpose of documenting information concerned with the preparation of a Revised Master Plan for Bangalore 2031.
- Boundaries of villages and parolts referenced from individual village maps and such other relevant sources are indicative, and are provided to establish relative location of various plan elements. While the locations are accurate, the shape or dimensions have been derived from other map sources. Therefore, the sites or land parcels indicated on these maps should not be scaled or used for measurements or used for calculation of area and related measurements. For any references related to village or parolts boundaries or area measurements or boundaries, the respective revenue records and relevant land records from the respective offices shall be referred to and these shall prevail in the context of the Base map and/or existing land use map.
- All village outlines and road alignments are interpreted from satellite imagery procured in year 2012 and 2015 (for Cloud area) and actual situation as per ground conditional measured survey shall prevail.
- All village revenue maps overlaid on these features have been incorporated from satellite image and other sources are only indicative and are subject to change in view of the latest and relevant records, edge-mappings and existing.
- Name of localities/land marks are indicative in nature and for reference purpose only. The annotations and spellings may vary as per local and/or revenue usage.
- The ELU survey and mapping is in accordance with provisions of KTCP Act, 1961 and KPA Rules.
- The existing land use (ELU) depicted on the map do not mean grant of permission to existing buildings/developments in violation to the Proposed Land Use of RMP 2031 or that these are legal.
- Forest extent as per data provided by concerned agency. Any discrepancy in the extent of forest and the ground reality/situation shall be attended/addressed by concerned agencies on case to case basis.



**REVISED MASTER PLAN FOR  
BANGLORE DEVELOPMENT AUTHORITY  
LOCAL PLANNING AREA - 2031 ( DRAFT )**

**EXISTING LAND USE MAP**

**PLANNING DISTRICT :21  
MARENAHALLI – KANNUR - B2**

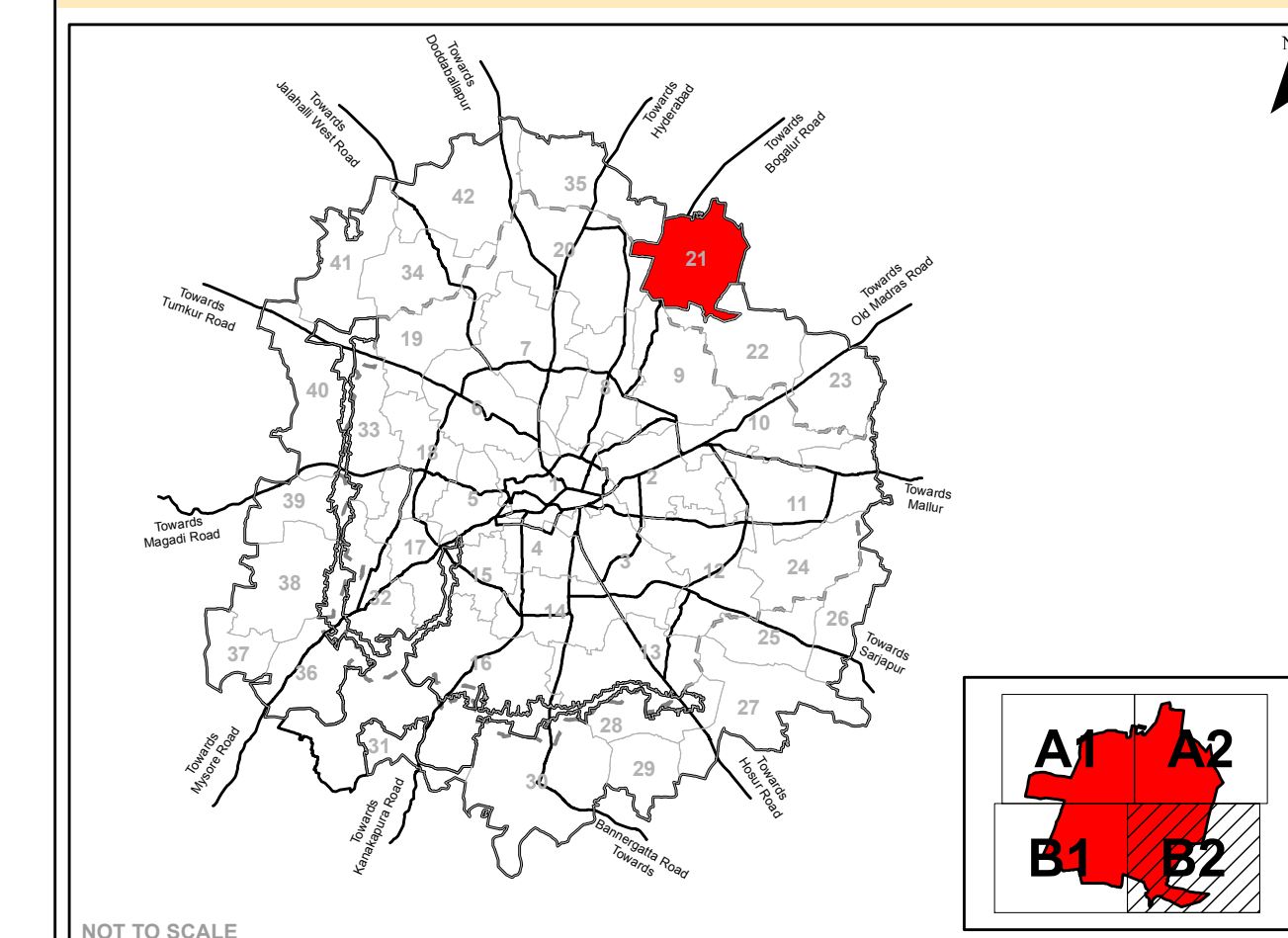

NOT TO SCALE

**Legend**

Residential	LPA of BDA
Commercial	BMICAPA Boundary
Industrial	BBMP Boundary
Public & Semi Public	Planning District Boundary
Unclassified	Village Boundary
Public utility	Survey Boundary
Open space/ Parks/ Recreation	Buildings
Transport & Communication	Over Ground Metro Line
Agriculture	Under Ground Metro Line
Quarry/ Mining Sites	Railway Line
Forest	Road Network
Streams / Nala	
Water Bodies / Lakes	
Vacant	

**PD 21 Area Statement in Hectares**

Layer Name	Area in Hectares	%
Residential	113.60	3.63
Commercial	12.38	0.40
Industrial	59.82	1.91
Quarry/ Mining Sites	223.21	7.13
Public Semi Public	32.06	1.02
Public Utility	0.03	0.00
Parks open spaces	5.05	0.16
Transport Communication	109.83	3.51
Vacant	629.10	20.09
Agriculture	1741.95	55.61
Forest	132.04	4.22
Streams	4.38	0.14
Water Bodies	68.82	2.20
<b>Total</b>	<b>3132.2</b>	<b>100.00</b>

**Note :**

- The ELU Map is for the purpose of documenting information concerned with the preparation of a Revised Master Plan for Bangalore 2031.
- Boundaries of villages and parols referenced from individual village maps and such other relevant sources are indicative, and are provided to establish relative location of various plan elements. While the locations are accurate, the shape or dimensions have been derived from other map sources. Therefore, the sites or land parcels indicated on these maps should not be scaled or used for measurements or used for calculation of areas and related measurements. For any references related to village or parol boundaries or area measurements or boundaries, the respective revenue records and relevant land records from the respective offices shall be referred to and these shall prevail in the context of the Base map and/or existing land use map.
- All village outlines and road alignments as interpreted from satellite imagery proposed in year 2012 and 2015 (for Cloud area) and actual situation as per ground conditions/field survey shall prevail.
- All village revenue maps overlaid on base features have been incorporated from satellite image and other sources are only indicative and subject to change in view of the ground reality and measurement errors in scaling, generalization, edge-matching and stitching.
- Name of localities/landmarks are indicative in nature and for reference purpose only. The annotations and spellings may vary as per local and/or revenue usage.
- The ELU survey and mapping is in accordance with provisions of KTCIP Act, 1961 and KPA Rules.
- The Existing land use (ELU) depicted on the maps do not mean grant of permission to existing buildings/developments in violation to the Proposed Land Use of RMP 2031 or that these are illegal.
- Forest extent as per data provided by concerned agency. Any discrepancy in the extent of forest and the ground reality/situation shall be addressed by concerned agencies on case to case basis.



Scale : 1:5,000

Town Planner Member BDA      Commissioner BDA      Chairman BDA

