

REVISED MASTER PLAN FOR BANGALORE DEVELOPMENT AUTHORITY LOCAL PLANNING AREA - 2031 (DRAFT)
EXISTING LAND USE MAP
PLANNING DISTRICT : 26
DOMMASANDRA
SPECIAL DEVELOPMENT ZONE - A1

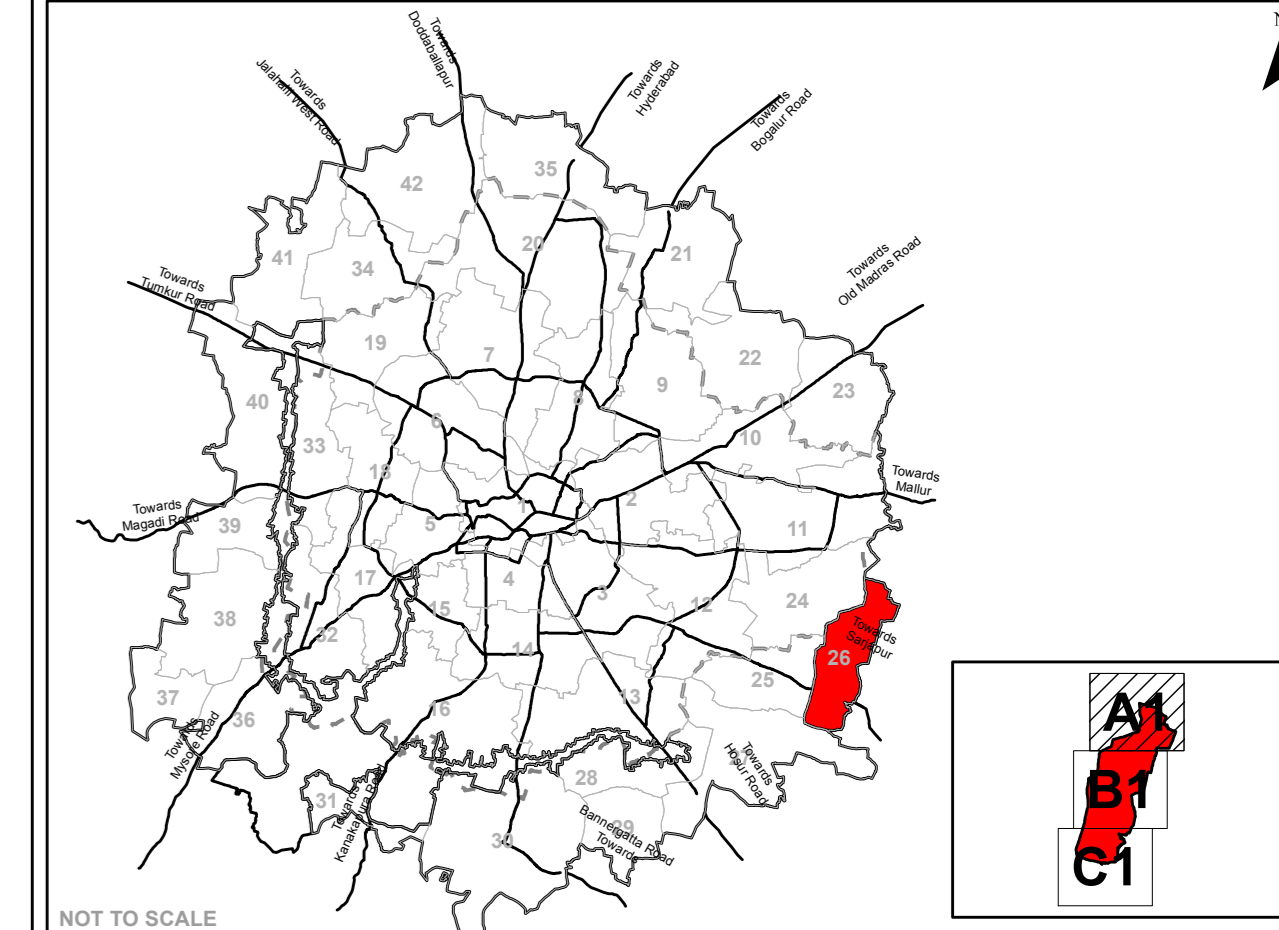

NOT TO SCALE

Legend

- | | |
|-------------------------------|----------------------------|
| Residential | LPA of BDA |
| Commercial | BMICAPA Boundary |
| Industrial | BBMP Boundary |
| Public & Semi Public | Planning District Boundary |
| Unclassified | Village Boundary |
| Public utility | Survey Boundary |
| Open space/ Parks/ Recreation | Buildings |
| Transport & Communication | Over Ground Metro Line |
| Agriculture | Under Ground Metro Line |
| Quarry/ Mining Sites | Railway Line |
| Forest | Road Network |
| Streams / Nala | |
| Water Bodies / Lakes | |
| Vacant | |

Existing Landuse Analysis		
Landuse Category	Area in Hectares	% To Total Area
Residential	98.26	5.07
Commercial	11.49	0.59
Industrial	16.66	0.86
Quarry/ Mining Sites	0.00	0.00
Public Semi Public	65.94	3.40
Public Utility	0.00	0.00
Public & Semi Public - Defence	0.03	0.00
Parks open spaces	6.08	0.31
Transport Communication	30.96	1.60
Vacant	143.63	7.41
Agriculture	1507.92	77.77
Forest	0.00	0.00
Streams	0.41	0.02
Water Bodies	57.53	2.97
Total	1938.91	100

Note :

- The ELU Map is for the purpose of documenting information concerned with the preparation of a Revised Master Plan for Bangalore 2031.
- Boundaries of villages and parcels referenced from individual village maps and such other relevant sources are indicative, and are provided to establish relative location of various sites/ elements. While the locations are accurate, the shape or dimensions have been derived from other map sources. Therefore, the sites or parcels indicated on these maps should not be scaled or used for measurements or used for calculation of area and related measurements. For any reference related to village or parcel boundaries, or area measurements or boundaries, the respective revenue records and relevant land records from the respective offices shall be referred to and these shall prevail in case of any discrepancy.
- All village outlines and road alignments as interpreted from satellite imagery procured in year 2012 and 2015 (for Cloud Area) and actual situation as per ground conditions as recorded in the Base map and/or existing land use map.
- All village revenue maps overlaid on base features have been incorporated from satellite imagery and other sources are only indicative and subject to change in view of changes in land use, topography, edge-matching and stitching.
- Name of localities/landmarks are indicative in nature and for reference purpose only. The annotations and spellings may vary as per local and/or popular usage.
- The ELU survey and mapping is in accordance with provisions of KTCP Act, 1961 and PWA Rules.
- The existing land use (ELU) depicted on the maps do not mean grant of permission to existing buildings/developments in violation of the Proposed Land Use of RMP 2015 or that these are legal/illegal.
- Forest extent as per data provided by concerned agency. Any discrepancy in the extent of forest and the ground reality/situation shall be attended/addressed by concerned agencies on case to case basis.



Bangalore Development Authority

Scale : 1:5,000

Town Planner Member BDA Commissioner BDA Chairman BDA

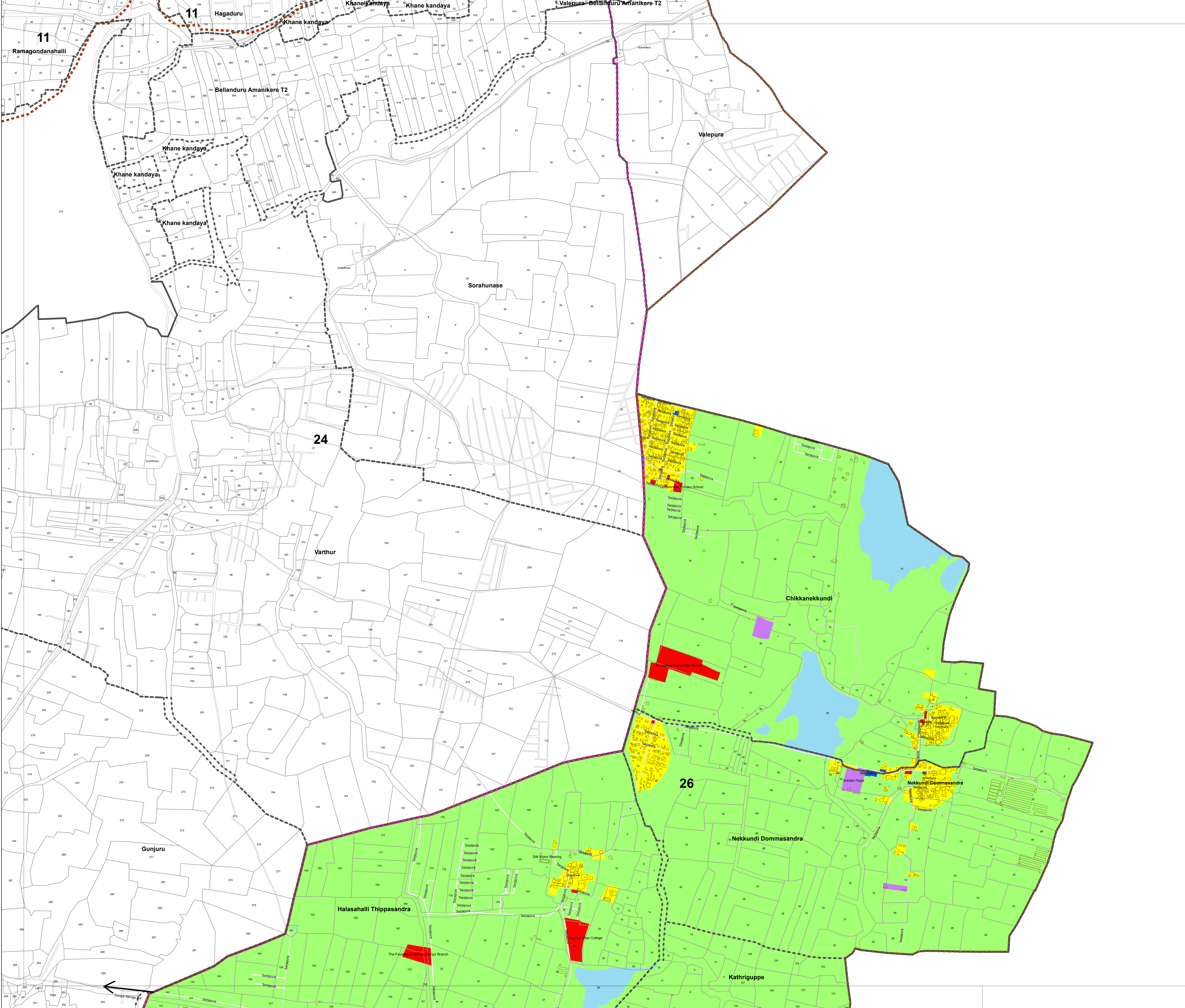

**REVISED MASTER PLAN FOR
BANGALORE DEVELOPMENT AUTHORITY
LOCAL PLANNING AREA - 2031 (DRAFT)
EXISTING LAND USE MAP
PLANNING DISTRICT : 26
DOMMASANDRA
SPECIAL DEVELOPMENT ZONE - B1**



NOT TO SCALE

Legend

- | | |
|-------------------------------|----------------------------|
| Residential | LPA of BDA |
| Commercial | BMICAPA Boundary |
| Industrial | BBMP Boundary |
| Public & Semi Public | Planning District Boundary |
| Unclassified | Village Boundary |
| Public utility | Survey Boundary |
| Open space/ Parks/ Recreation | Buildings |
| Transport & Communication | Over Ground Metro Line |
| Agriculture | Under Ground Metro Line |
| Quarry/ Mining Sites | Railway Line |
| Forest | Road Network |
| Streams / Nala | |
| Water Bodies / Lakes | |
| Vacant | |

Existing Landuse Analysis		
Landuse Category	Area in Hectares	% To Total Area
Residential	98.26	5.07
Commercial	11.49	0.59
Industrial	16.66	0.86
Quarry/ Mining Sites	0.00	0.00
Public Semi Public	65.94	3.40
Public & Semi Public - Defence	0.00	0.00
Public Utility	0.03	0.00
Parks open spaces	6.08	0.31
Transport Communication	30.96	1.60
Vacant	143.63	7.41
Agriculture	1507.92	77.77
Forest	0.00	0.00
Streams	0.41	0.02
Water Bodies	57.53	2.97
Total	1938.91	100

Note :

- The ELU Map is for the purpose of documenting information concerned with the preparation of a Revised Master Plan for Bangalore 2031.
- Boundaries of villages and parcels referenced from individual village maps and such other relevant sources are indicative, and are provided to establish relative location of various sites elements. While the locations are accurate, the shape or dimensions have been derived from other map sources. Therefore, the sites or parcels indicated on these maps should not be scaled or used for measurements or used for calculation of area and related measurements. For any reference related to village or parcel boundaries, or area measurements or boundaries, the respective revenue records and relevant land records from the respective offices shall be referred to and these shall prevail in the event of any discrepancy between the map and the records.
- All village outlines and road alignments as interpreted from satellite imagery procured in year 2012 and 2015 (for CLD area) and actual situation as per ground conditions and measurements shall prevail.
- All village revenue maps overlaid on base features have been incorporated from satellite image and other sources are only indicative and are being in view of relative and inherent errors in scaling, geo-referencing, edge-matching and stitching.
- Name of localities/landmarks are indicative in nature and for reference purpose only. The annotations and spellings may vary as per local and/or popular usage.
- The ELU survey and mapping is in accordance with provisions of KTCP Act, 1961 and MP Rules.
- The Existing land use (ELU) depicted on the maps do not mean grant of permission to existing buildings/developments in violation of the Proposed Land Use of RMP 2015 or that these are legal.
- Forest extent as per data provided by concerned agency. Any discrepancy in the extent of forest and the ground reality/situation shall be attended/addressed by concerned agencies on case to case basis.



Bangalore Development Authority

Scale : 1:5,000

Town Planner Member BDA Commissioner BDA Chairman BDA

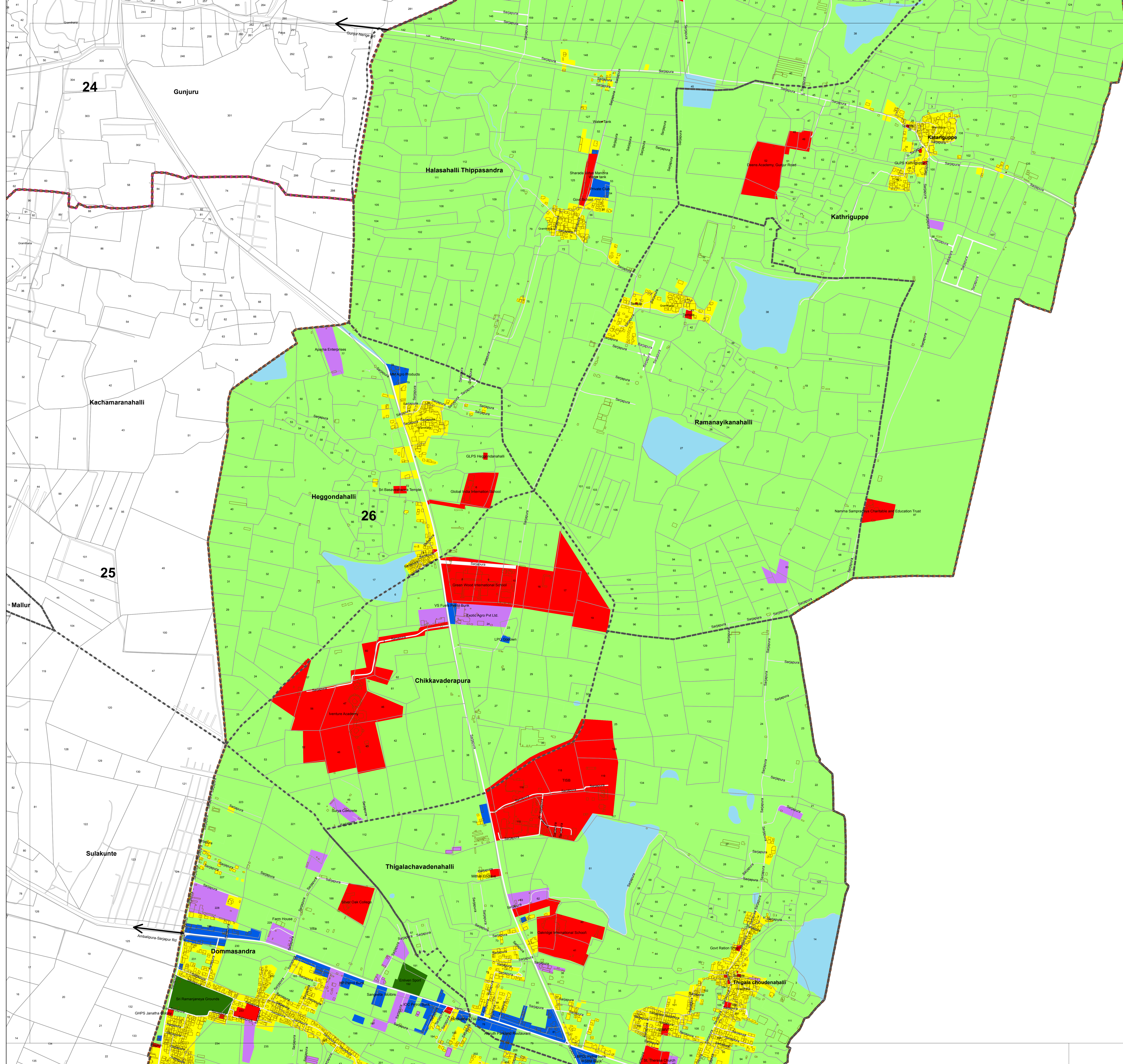

**REVISED MASTER PLAN FOR
BANGALORE DEVELOPMENT AUTHORITY
LOCAL PLANNING AREA - 2031 (DRAFT)
EXISTING LAND USE MAP
PLANNING DISTRICT : 26
DOMMASANDRA
SPECIAL DEVELOPMENT ZONE - C1**



NOT TO SCALE

Legend

- Residential
- Commercial
- Industrial
- Public & Semi Public
- Unclassified
- Public utility
- Open space/ Parks/ Recreation
- Transport & Communication
- Agriculture
- Quarry/ Mining Sites
- Forest
- Streams / Nala
- Water Bodies / Lakes
- Vacant
- LPA of BDA
- BMICAPA Boundary
- BBMP Boundary
- Planning District Boundary
- Village Boundary
- Survey Boundary
- Buildings
- Over Ground Metro Line
- Under Ground Metro Line
- Railway Line
- Road Network

Existing Landuse Analysis		
Landuse Category	Area in Hectares	% To Total Area
Residential	98.26	5.07
Commercial	11.49	0.59
Industrial	16.66	0.86
Quarry/ Mining Sites	0.00	0.00
Public Semi Public	65.94	3.40
Public & Semi Public - Defence	0.00	0.00
Public Utility	0.03	0.00
Parks open spaces	6.08	0.31
Transport Communication	30.96	1.60
Vacant	143.63	7.41
Agriculture	1507.92	77.77
Forest	0.00	0.00
Streams	0.41	0.02
Water Bodies	57.53	2.97
Total	1938.91	100

- Note :**
- The ELU Map is for the purpose of documenting information concerned with the preparation of a Revised Master Plan for Bangalore 2031.
 - Boundaries of villages and parcels referenced from individual village maps and such other relevant sources are indicative, and are provided to establish relative location of various sites elements. While the locations are accurate, the shape or dimensions have been derived from other map sources. Therefore, the sites or parcels indicated on these maps should not be scaled or used for measurements or used for calculation of area and related measurements. For any reference related to village or parcel boundaries, or area measurements or boundaries, the respective revenue records and relevant land records from the respective offices shall be referred to and these shall prevail in case of any discrepancy.
 - All village outlines and road alignments as interpreted from satellite imagery procured in year 2012 and 2015 (for Cloud Area) and actual situation as per ground conditions shall prevail.
 - All village revenue maps overlaid on base features have been incorporated from satellite image and other sources are only indicative and are subject to change in view of changes in scaling, geo-referencing, edge-matching and stitching.
 - Name of localities/landmarks are indicative in nature and for reference purpose only. The annotations and spellings may vary as per local and/or popular usage.
 - The ELU survey and mapping is in accordance with provisions of KTCP Act, 1961 and KPA Rules.
 - The existing land use (ELU) depicted on the maps do not mean grant of permission to existing buildings/developments in violation of the Proposed Land Use of RMP 2015 or that these are legal.
 - Forest extent as per data provided by concerned agency. Any discrepancy in the extent of forest and the ground reality/situation shall be attended/addressed by concerned agencies on case to case basis.



Bangalore Development Authority

Scale : 1:5,000

Town Planner Member BDA Commissioner BDA Chairman BDA

