

**REVISED MASTER PLAN FOR
BANGALORE DEVELOPMENT AUTHORITY
LOCAL PLANNING AREA - 2031 (DRAFT)**

EXISTING LAND USE MAP

PLANNING DISTRICT :27

SINGASANDRA – HEBBAGODI – KOMMASANDRA - A1

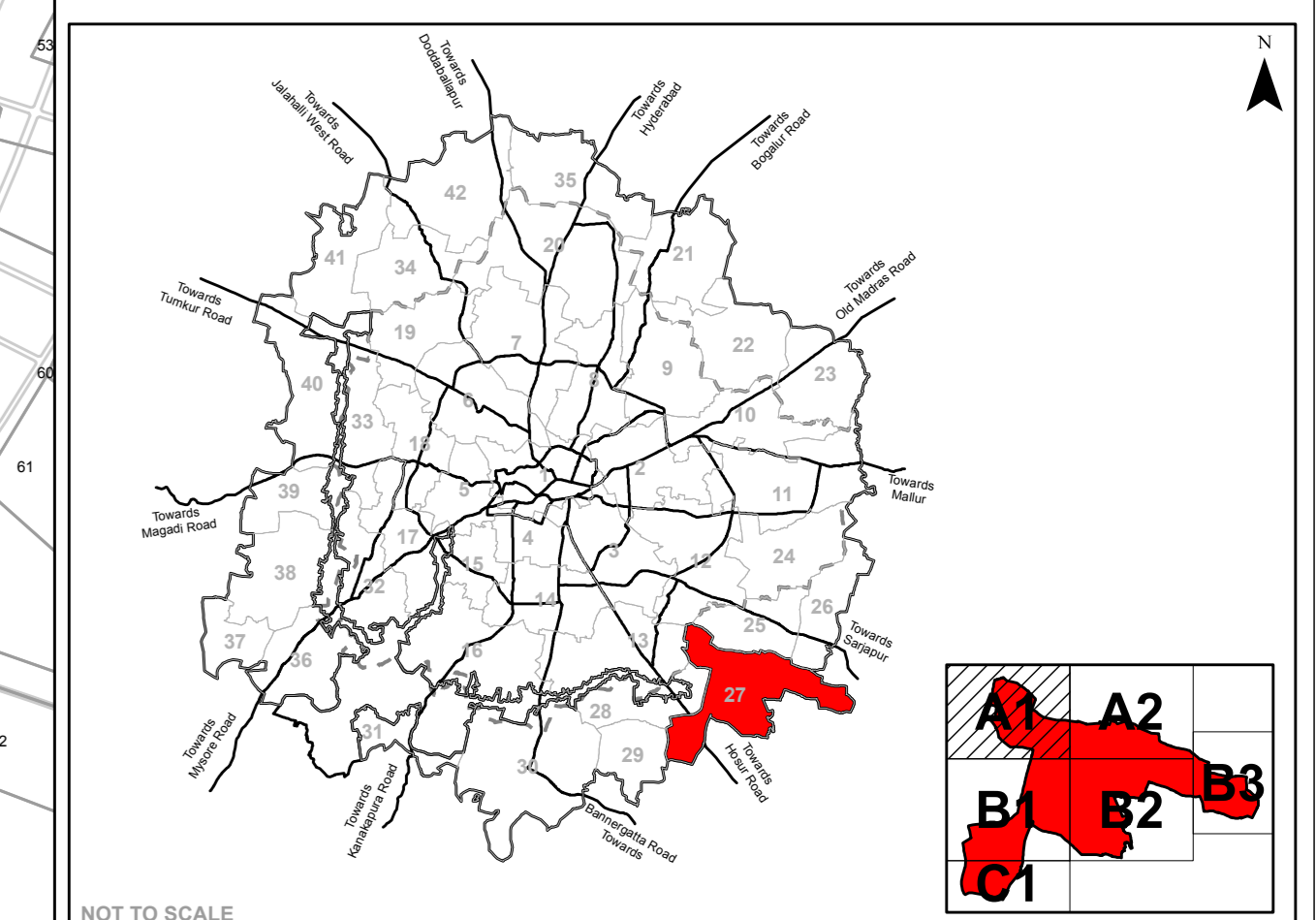

NOT TO SCALE

Legend	
	Residential
	Commercial
	Industrial
	Public & Semi Public
	Unclassified
	Public utility
	Open space/ Parks/ Recreation
	Transport & Communication
	Agriculture
	Quarry/ Mining Sites
	Forest
	Streams / Nala
	Water Bodies / Lakes
	Vacant
	LPA of BDA
	BMICAPA Boundary
	BBMP Boundary
	Planning District Boundary
	Village Boundary
	Survey Boundary
	Buildings
	Over Ground Metro Line
	Under Ground Metro Line
	Railway Line
	Road Network

Existing Landuse Analysis		
Landuse Category	Area in Hectares	% To Total Area
Residential	308.75	7.89
Commercial	40.31	1.03
Industrial	184.90	4.72
Quarry/ Mining Sites	0.00	0.00
Public Semi Public	56.91	1.45
Public & Semi Public - Defence	0.00	0.00
Public Utility	0.93	0.02
Parks open spaces	9.96	0.25
Transport Communication	122.13	3.12
Vacant	773.90	19.77
Agriculture	2234.43	57.09
Forest	0.00	0.00
Streams	4.52	0.12
Water Bodies	176.96	4.52
Total	3913.70	100.00

Note :

- The ELU Map is for the purpose of documenting information concerned with the preparation of a Revised Master Plan for Bangalore 2031.
- Boundaries of villages and parcels referenced from individual village maps and such other relevant sources are indicative, and are provided to establish relative location of various plan elements. While the locations are accurate, the shape or dimensions have been derived from other map sources. Therefore, the sites or land parcels indicated on these maps should not be scaled or used for measurements or used for calculation of areas and related measurements. For any reference related to village or parcel boundaries, or area measurements or boundaries, the respective revenue records and relevant land records from the respective offices shall be referred to and these shall prevail in the context of the Base map and/or existing land use map.
- All village outlines and road alignments are interpreted from satellite imagery procured in year 2012 and 2015 (for Cloud area) and actual situation as per ground conditions/field survey, wherever available.
- All village revenue maps overlaid on base features have been incorporated from satellite images and other sources are only indicative and are subject to view standards and measured errors in scaling, geo-referencing, edge-matching and stitching.
- Names of localities/landmarks are indicative in nature and for reference purpose only. The annotations and spellings may vary as per local and/or revenue usage.
- The ELU survey and mapping is in accordance with provisions of KTCP Act, 1961 and KPA Rules.
- The existing land use (ELU) depicted on the maps do not mean grant of permission to existing buildings/developments in violation of the Proposed Land Use of RMP 2031 or that they are legal.
- Forest extent as per data provided by concerned agency. Any discrepancy in the extent of forest and the ground reality/situation shall be attended/addressed by concerned agencies on case to case basis.



Bangalore Development Authority

Scale : 1:5,000

Town Planner Member BDA Commissioner BDA Chairman BDA

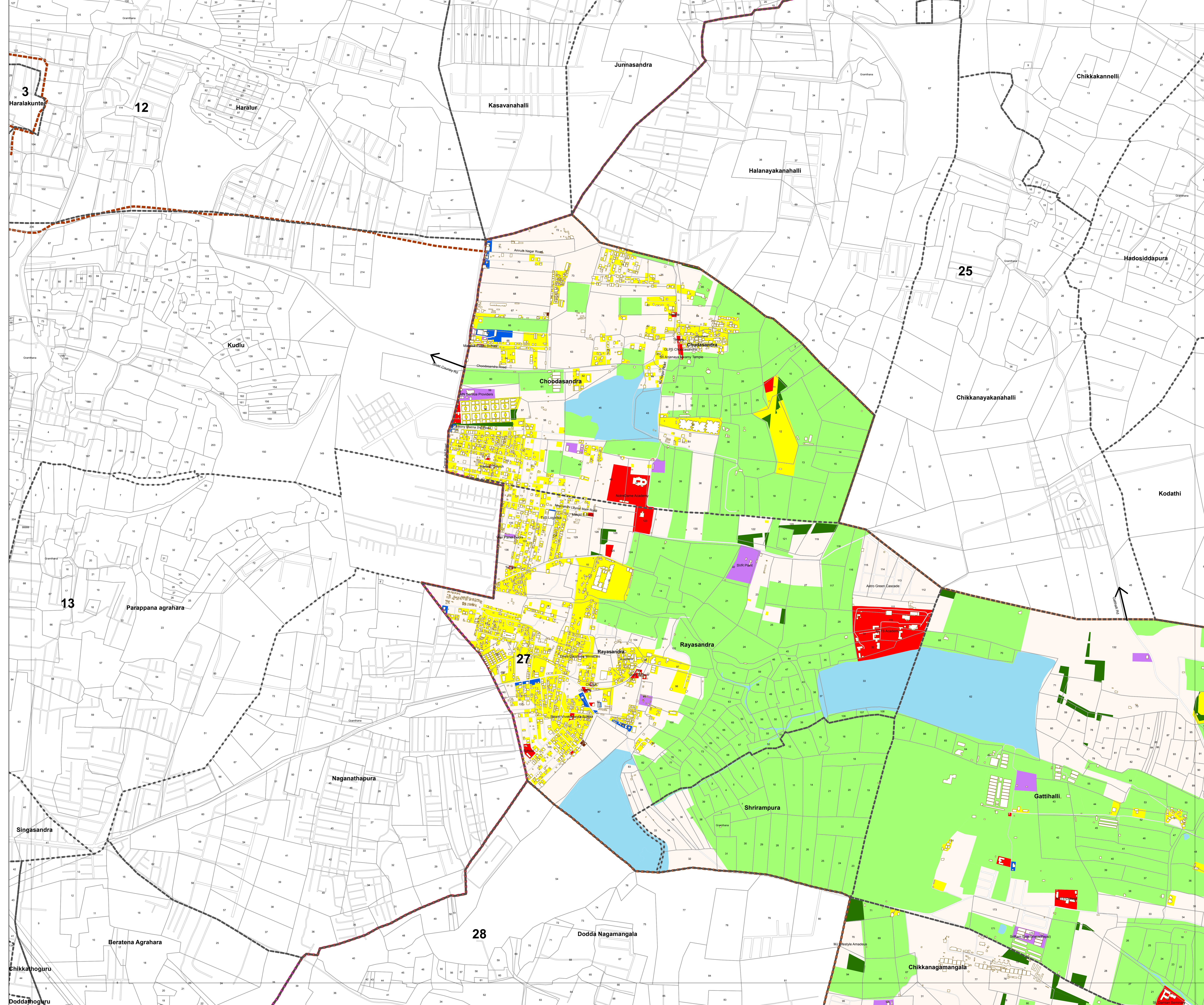

REVISED MASTER PLAN FOR BANGALORE DEVELOPMENT AUTHORITY LOCAL PLANNING AREA - 2031 (DRAFT)
EXISTING LAND USE MAP
PLANNING DISTRICT :27
SINGASANDRA – HEBBAGODI – KOMMASANDRA - A2

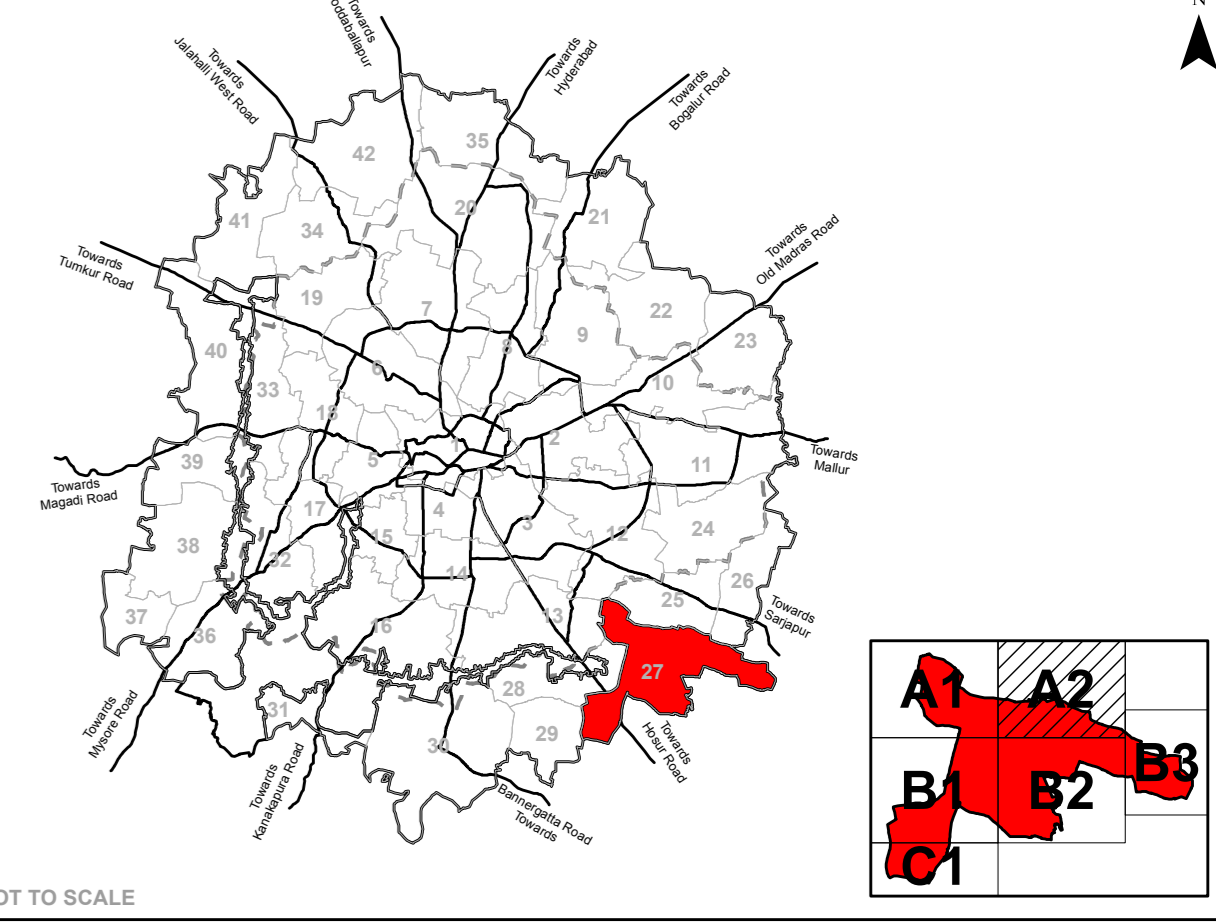

NOT TO SCALE

Legend

Residential	LPA of BDA
Commercial	BMICAPA Boundary
Industrial	BBMP Boundary
Public & Semi Public	Planning District Boundary
Unclassified	Village Boundary
Public utility	Survey Boundary
Open space/ Parks/ Recreation	Buildings
Transport & Communication	Over Ground Metro Line
Agriculture	Under Ground Metro Line
Quarry/ Mining Sites	Railway Line
Forest	Road Network
Streams / Nala	
Water Bodies / Lakes	
Vacant	

Existing Landuse Analysis

Landuse Category	Area in Hectares	% To Total Area
Residential	308.75	7.89
Commercial	40.31	1.03
Industrial	184.90	4.72
Quarry/ Mining Sites	0.00	0.00
Public Semi Public	56.91	1.45
Public & Semi Public - Defence	0.00	0.00
Public Utility	0.93	0.02
Parks open spaces	9.96	0.25
Transport Communication	122.13	3.12
Vacant	773.90	19.77
Agriculture	2234.43	57.09
Forest	0.00	0.00
Streams	4.52	0.12
Water Bodies	176.96	4.52
Total	3913.70	100.00

Note :

- The ELU Map is for the purpose of documenting information concerned with the preparation of a Revised Master Plan for Bangalore 2031.
- Boundaries of villages and parcels referenced from individual village maps and such other relevant sources are indicative. and are provided to establish relative location of various plan elements. While the locations are accurate, the shape or dimensions have been derived from other map sources. Therefore, the sites or land parcels indicated on these maps should not be scaled or used for measurements or used for calculation of areas and related measurements. For any reference related to village or parcel boundaries, or area measurements or boundaries, the respective revenue records and relevant land records from the respective offices shall be referred to and these shall prevail in the context of the Base map and/or existing land use map.
- All village outlines and road alignments as interpreted from satellite imagery procured in year 2012 and 2015 (for Cloud area) and actual situation as per ground conditions/measured survey shall prevail.
- All village revenue maps overlaid on base features have been incorporated from satellite imagery and other sources are only indicative and are being in view of standards and measured errors in scaling, geo-referencing, edge-matching and stitching.
- Name of localities/landmarks are indicative in nature and for reference purpose only. The annotations and spellings may vary as per local and/or popular usage.
- The ELU survey and mapping is in accordance with provisions of KTCP Act, 1961 and RPA Rules.
- The Existing land use (ELU) depicted on the maps do not mean grant of permission to existing buildings/developments in violation of the Proposed Land Use of RMP 2015 or that these are legal.
- Forest extent as per data provided by concerned agency. Any discrepancy in the extent of forest and the ground reality/situation shall be attended/addressed by concerned agencies on case to case basis.



Scale : 1:5,000

Town Planner Member BDA
 Commissioner BDA
 Chairman BDA

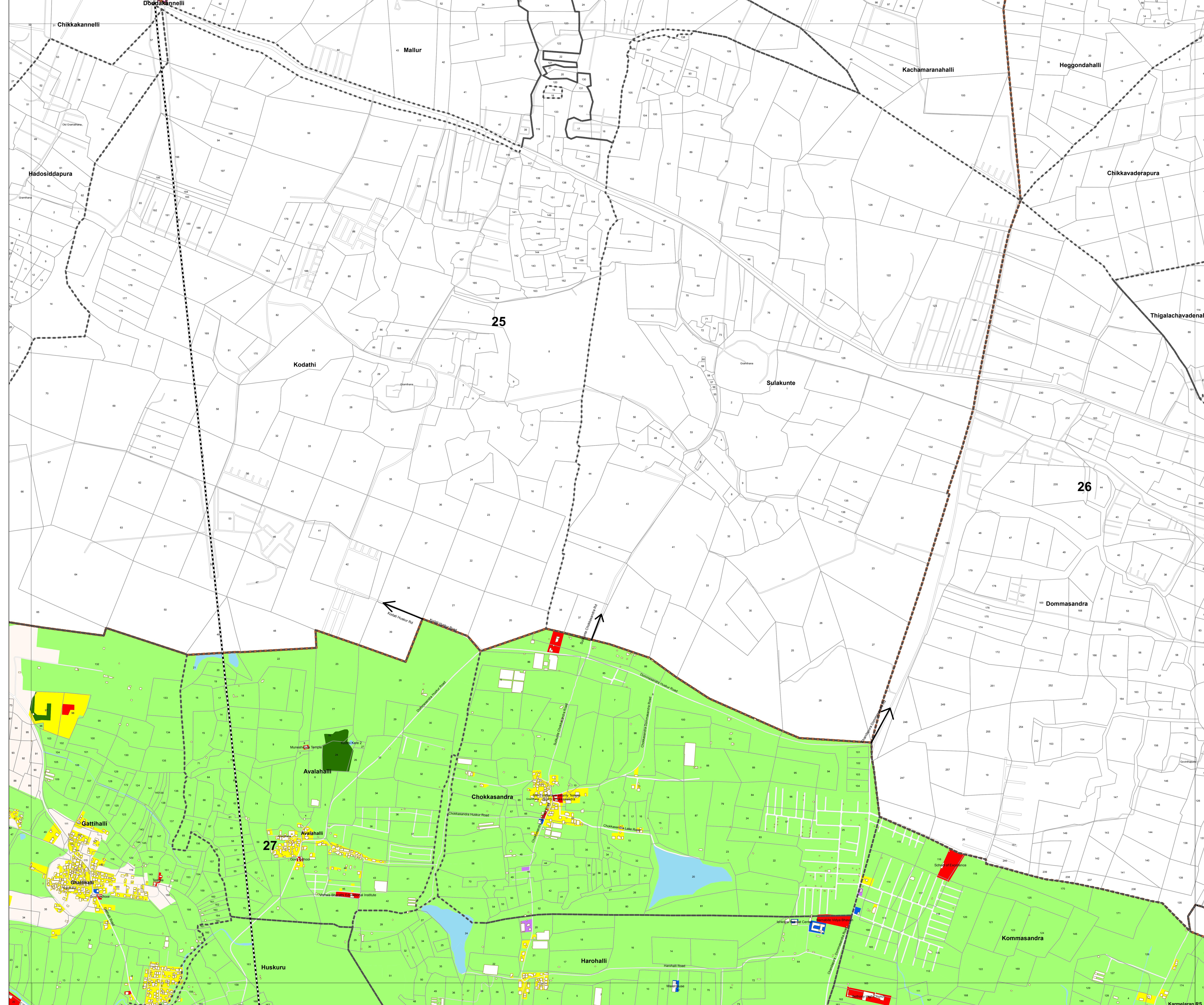

REVISED MASTER PLAN FOR BANGALORE DEVELOPMENT AUTHORITY LOCAL PLANNING AREA - 2031 (DRAFT)
EXISTING LAND USE MAP

PLANNING DISTRICT :27
SINGASANDRA – HEBBAGODI – KOMMASANDRA - B1

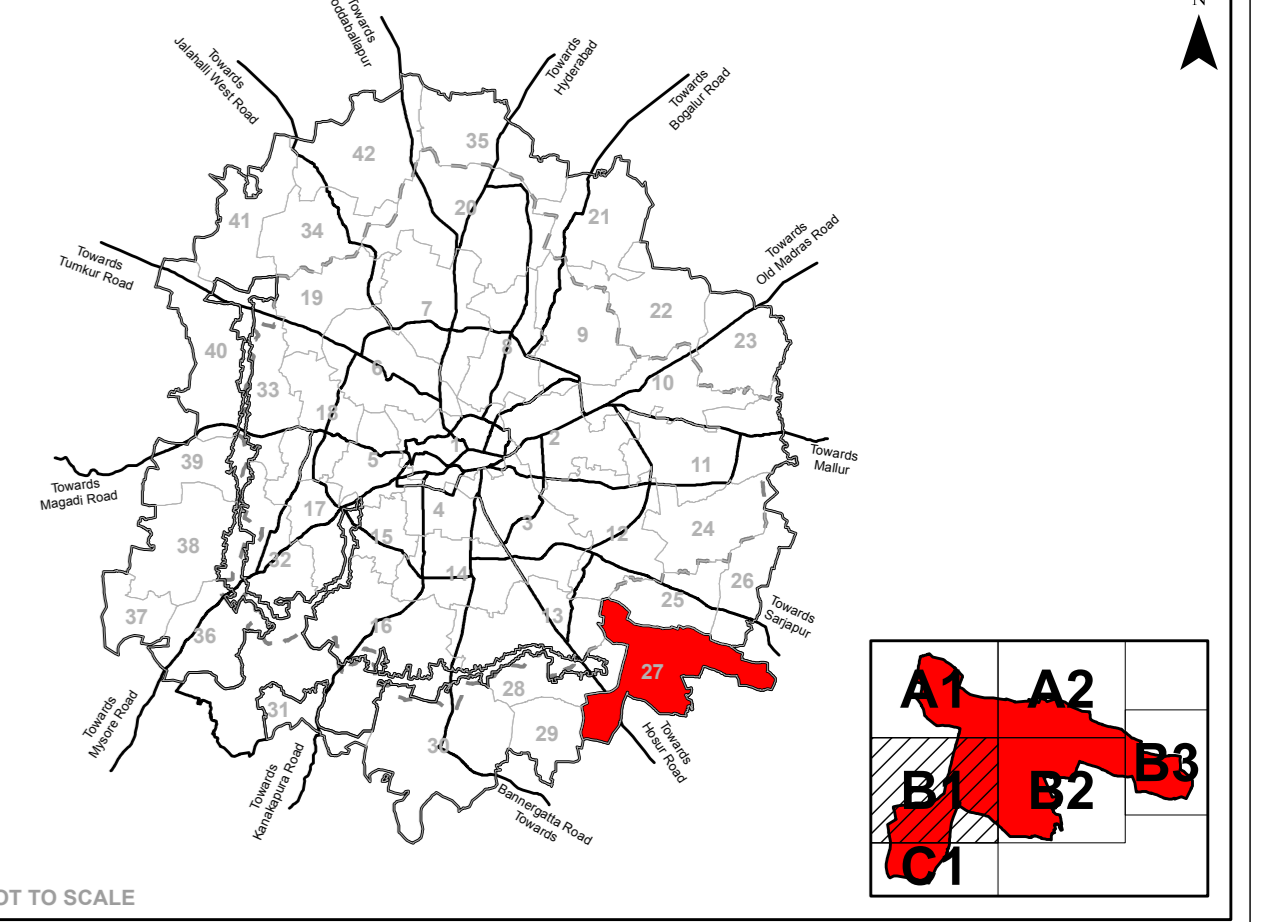

NOT TO SCALE

Legend

Residential	LPA of BDA
Commercial	BMICAPA Boundary
Industrial	BBMP Boundary
Public & Semi Public	Planning District Boundary
Unclassified	Village Boundary
Public utility	Survey Boundary
Open space/ Parks/ Recreation	Buildings
Transport & Communication	Over Ground Metro Line
Agriculture	Under Ground Metro Line
Quarry/ Mining Sites	Railway Line
Forest	Road Network
Streams / Nala	
Water Bodies / Lakes	
Vacant	

Existing Landuse Analysis

Landuse Category	Area in Hectares	% To Total Area
Residential	308.75	7.89
Commercial	40.31	1.03
Industrial	184.90	4.72
Quarry/ Mining Sites	0.00	0.00
Public Semi Public	56.91	1.45
Public & Semi Public - Defence	0.00	0.00
Public Utility	0.93	0.02
Parks open spaces	9.96	0.25
Transport Communication	122.13	3.12
Vacant	773.90	19.77
Agriculture	2234.43	57.09
Forest	0.00	0.00
Streams	4.52	0.12
Water Bodies	176.96	4.52
Total	3913.70	100.00

Note :

- The ELU Map is for the purpose of documenting information concerned with the preparation of a Revised Master Plan for Bangalore 2031.
- Boundaries of villages and parcels referenced from individual village maps and such other relevant sources are indicative, and are provided to establish relative location of various plan elements. While the locations are accurate, the shape or dimensions have been derived from other map sources. Therefore, the sites or land parcels indicated on these maps should not be scaled or used for measurements or used for calculation of area and related measurements. For any references related to village or parcel boundaries, or area measurements or boundaries, the respective revenue records and relevant land records from the respective offices shall be referred to and these shall prevail in the context of the Base map and/or existing land use map.
- All buildings outlines and road alignments as interpreted from satellite imagery procured in year 2012 and 2015 (for Cloud area) and actual situation as per ground conditions/field survey shall prevail.
- All village revenue maps overlaid on base features have been incorporated from satellite image and other sources are only indicative and are subject to view standards and inherent errors in scaling, geo-referencing, edge-matching and stitching.
- Name of localities/land marks are indicative in nature and for reference purpose only. The annotations and spellings may vary as per local and/or popular usage.
- The ELU survey and mapping is in accordance with provisions of KTCIP Act, 1961 and RPA Rules.
- The Existing land use (ELU) depicted on the maps do not mean grant of permission to existing buildings/developments in violation of the Proposed Land Use of RMP 2015 or that these are legal.
- Forest extent as per data provided by concerned agency. Any discrepancy in the extent of forest and the ground reality/situation shall be attended/addressed by concerned agencies on case to case basis.



Bangalore Development Authority

Scale : 1:5,000

Town Planner Member
BDA

Commissioner
BDA

Chairman
BDA

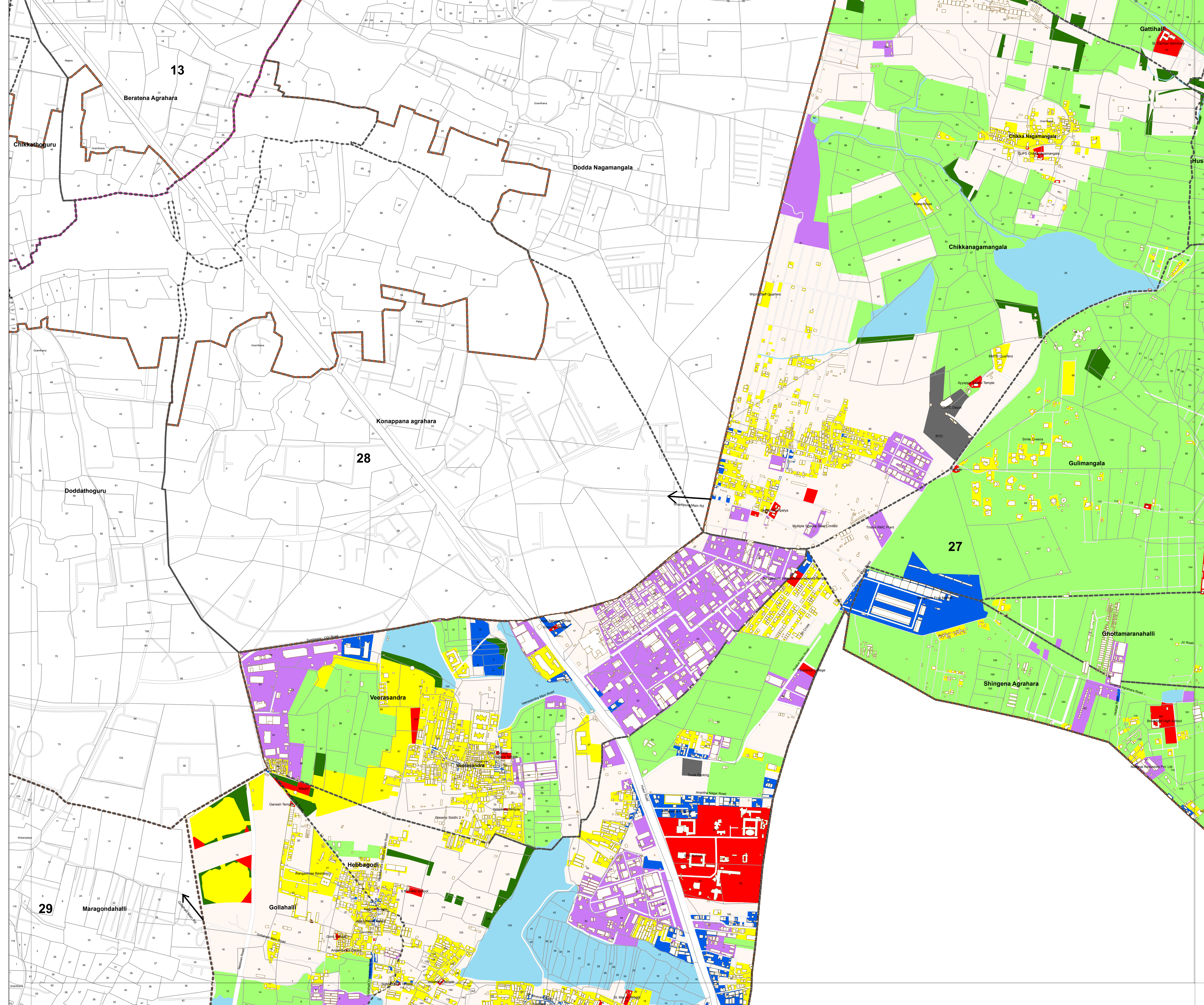

**REVISED MASTER PLAN FOR
BANGALORE DEVELOPMENT AUTHORITY
LOCAL PLANNING AREA - 2031 (DRAFT)**

EXISTING LAND USE MAP

**PLANNING DISTRICT :27
SINGASANDRA – HEBBAGODI – KOMMASANDRA - B2**

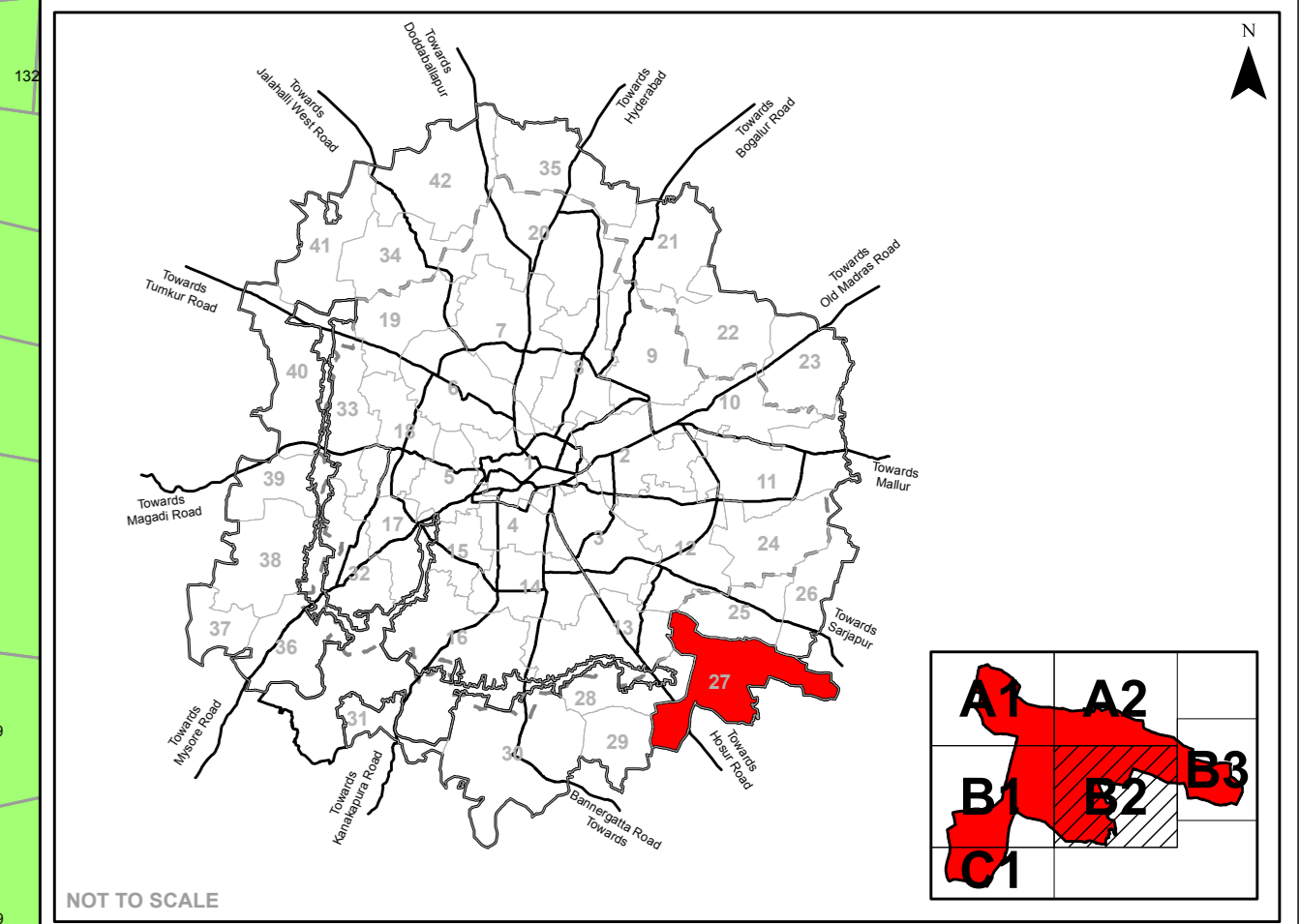

NOT TO SCALE

Legend

	Residential		LPA of BDA
	Commercial		BMICAPA Boundary
	Industrial		BBMP Boundary
	Public & Semi Public		Planning District Boundary
	Unclassified		Village Boundary
	Public utility		Survey Boundary
	Open space/ Parks/ Recreation		Buildings
	Transport & Communication		Over Ground Metro Line
	Agriculture		Under Ground Metro Line
	Quarry/ Mining Sites		Railway Line
	Forest		Road Network
	Streams / Nala		
	Water Bodies / Lakes		
	Vacant		

Existing Landuse Analysis

Landuse Category	Area in Hectares	% To Total Area
Residential	308.75	7.89
Commercial	49.31	1.03
Industrial	184.90	4.72
Quarry/ Mining Sites	0.00	0.00
Public Semi Public	56.91	1.45
Public & Semi Public - Defence	0.00	0.00
Public Utility	0.93	0.02
Parks open spaces	9.96	0.25
Transport Communication	122.13	3.12
Vacant	773.90	19.77
Agriculture	2234.43	57.09
Forest	0.00	0.00
Streams	4.52	0.12
Water Bodies	176.96	4.52
Total	3913.70	100.00

Note :

- The ELU Map is for the purpose of documenting information concerned with the preparation of a Revised Master Plan for Bangalore 2031.
- Boundaries of villages and parcels referenced from individual village maps and such other relevant sources are indicative, and are provided to establish relative location of various site elements. While the locations are accurate, the shape or dimensions have been derived from other map sources. Therefore, the sites or land parcels indicated on these maps should not be scaled or used for measurements or used for calculation of area and related measurements. For any references related to village or parcel boundaries or area measurements or boundaries, the respective revenue records and relevant land records from the respective offices shall be referred to and these shall prevail in the context of the Base map and/or existing land use map.
- All village outlines and road alignments as interpreted from satellite imagery procured in year 2012 and 2015 (for Cloud area) and actual situation as per ground conditions/field measurements survey shall prevail.
- All village revenue maps overlaid on base features have been incorporated from satellite image and other sources are only indicative and are being in view standard and measured errors in scaling, geo-referencing, edge-matching and stitching.
- Name of localities/land marks are indicative in nature and for reference purpose only. The annotations and spellings may vary as per local and/or popular usage.
- The ELU survey and mapping is in accordance with provisions of KTCP Act, 1961 and KPA Rules.
- The Existing land use (ELU) depicted on the maps do not mean grant of permission to existing buildings/developments in violation to the Proposed Land Use of RMP 2015 or that these are illegal.
- Forest extent as per data provided by concerned agency. Any discrepancy in the extent of forest and the ground reality/situation shall be attended/addressed by concerned agencies on case to case basis.



Bangalore Development Authority

Scale : 1:5,000

Town Planner Member
BDA

Commissioner
BDA

Chairman
BDA

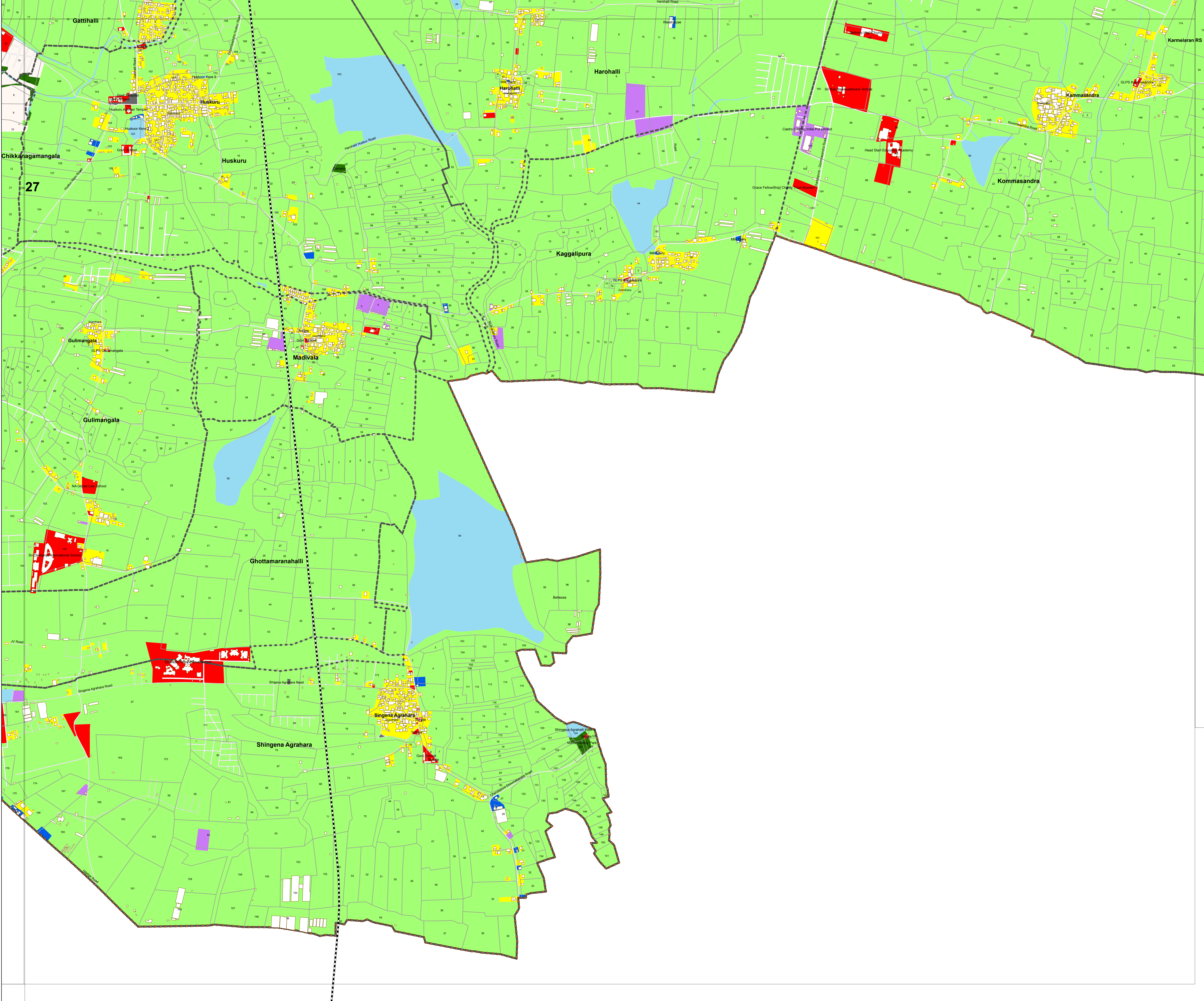

**REVISED MASTER PLAN FOR
BANGALORE DEVELOPMENT AUTHORITY
LOCAL PLANNING AREA - 2031 (DRAFT)**

EXISTING LAND USE MAP

PLANNING DISTRICT :27

SINGASANDRA – HEBBAGODI – KOMMASANDRA - B3

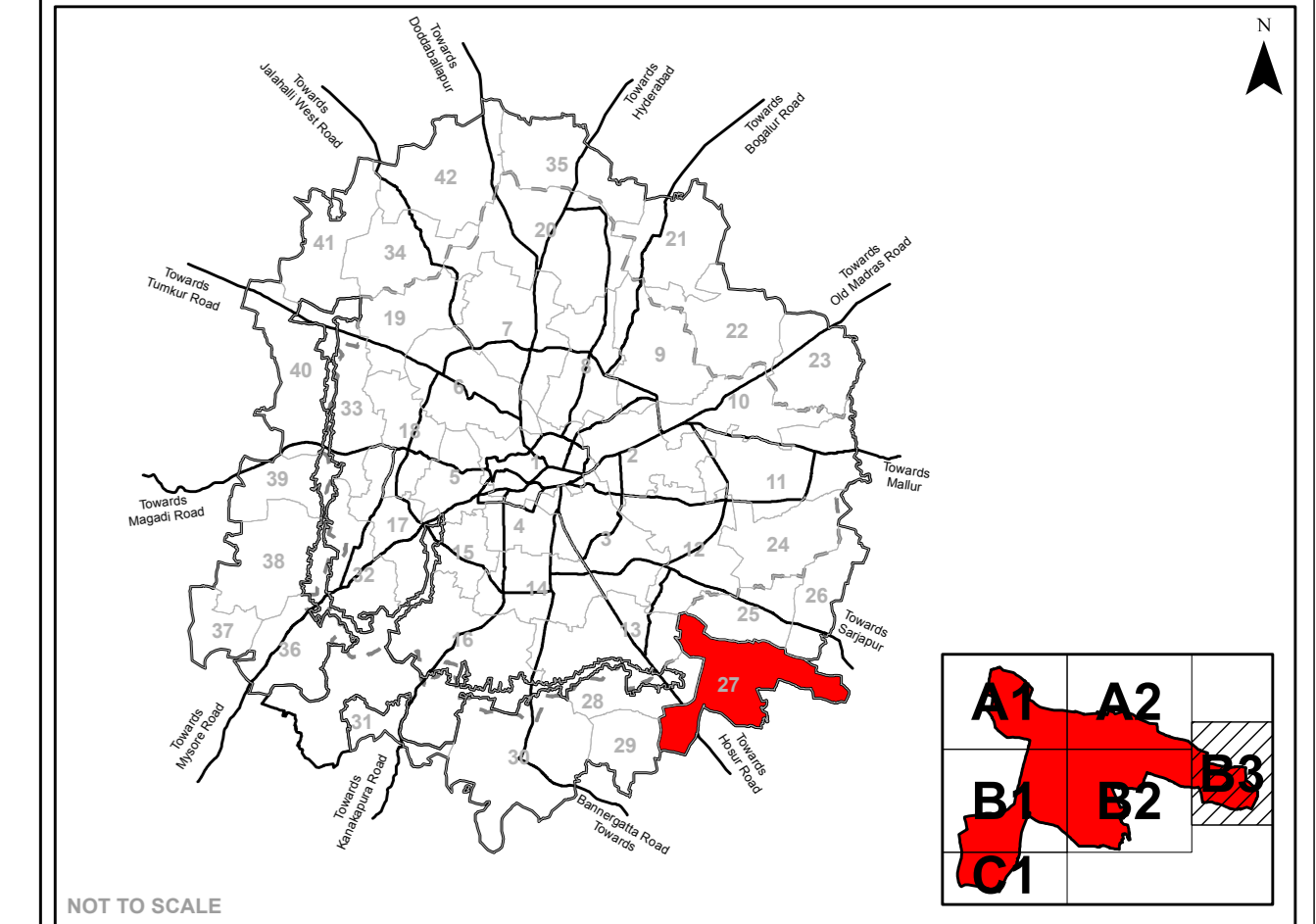

NOT TO SCALE

Legend

- Residential
- Commercial
- Industrial
- Public & Semi Public
- Unclassified
- Public utility
- Open space/ Parks/ Recreation
- Transport & Communication
- Agriculture
- Quarry/ Mining Sites
- Forest
- Streams / Nala
- Water Bodies / Lakes
- Vacant
- LPA of BDA
- BMICAPA Boundary
- BBMP Boundary
- Planning District Boundary
- Village Boundary
- Survey Boundary
- Buildings
- Over Ground Metro Line
- Under Ground Metro Line
- Railway Line
- Road Network

Existing Landuse Analysis		
Landuse Category	Area in Hectares	% To Total Area
Residential	308.75	7.89
Commercial	49.31	1.03
Industrial	184.90	4.72
Quarry/ Mining Sites	0.00	0.00
Public Semi Public	56.91	1.45
Public & Semi Public - Defence	0.00	0.00
Public Utility	0.93	0.02
Parks open spaces	9.96	0.25
Transport Communication	122.13	3.12
Vacant	773.90	19.77
Agriculture	2234.43	57.09
Forest	0.00	0.00
Streams	4.52	0.12
Water Bodies	176.96	4.52
Total	3913.70	100.00

Note :

1. The ELU Map is for the purpose of documenting information concerned with the preparation of a Revised Master Plan for Bangalore 2031.
2. Boundaries of villages and parcels referenced from individual village maps and such other relevant sources are indicative, and are provided to establish relative location of various plan elements. While the locations are accurate, the shape or dimensions have been derived from other map sources. Therefore, the sites or land parcels indicated on these maps should not be scaled or used for measurements or used for calculation of areas and related measurements. For any references related to village or parcel boundaries or area measurements or boundaries, the respective revenue records and relevant land records from the respective offices shall be referred to and these shall prevail in the context of the Base map and/or existing land use map.
3. All buildings outlines and road alignments as interpreted from satellite imagery procured in year 2012 and 2015 (for Cloud area) and actual situation as per ground/conditional measurement survey shall prevail.
4. All village revenue maps overlaid on base features have been incorporated from satellite image and other sources are only indicative and are helpful in view planning and related errors in scaling, geo-referencing, edge-matching and stitching.
5. Name of localities/land marks are indicative in nature and for reference purpose only. The annotations and spellings may vary as per local and/or popular usage.
6. The ELU survey and mapping is in accordance with provisions of KTCIP Act, 1961 and KPA Rules.
7. The existing land use (ELU) depicted on the maps do not mean grant of permission to existing buildings/developments in violation to the Proposed Land Use of RMP 2015 or that these are legal/illegal.
8. Forest extent as per data provided by concerned agency. Any discrepancy in the extent of forest and the ground reality/situation shall be attended/addressed by concerned agencies on case to case basis.



Bangalore Development Authority

Scale : 1:5,000

Town Planner Member
BDA

Commissioner
BDA

Chairman
BDA

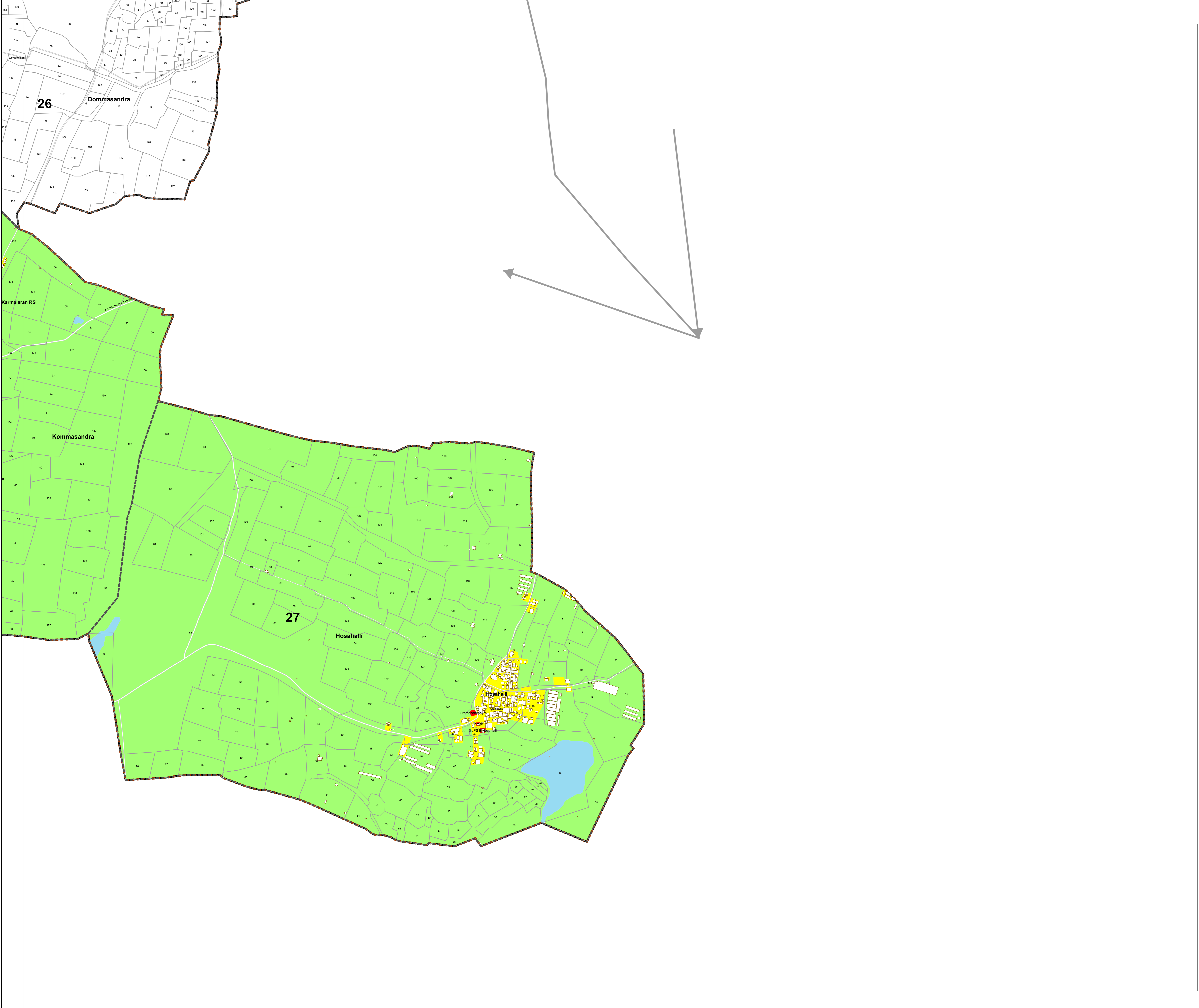

**REVISED MASTER PLAN FOR
BANGALORE DEVELOPMENT AUTHORITY
LOCAL PLANNING AREA - 2031 (DRAFT)
EXISTING LAND USE MAP
PLANNING DISTRICT :27
SINGASANDRA – HEBBAGODI – KOMMASANDRA - C1**

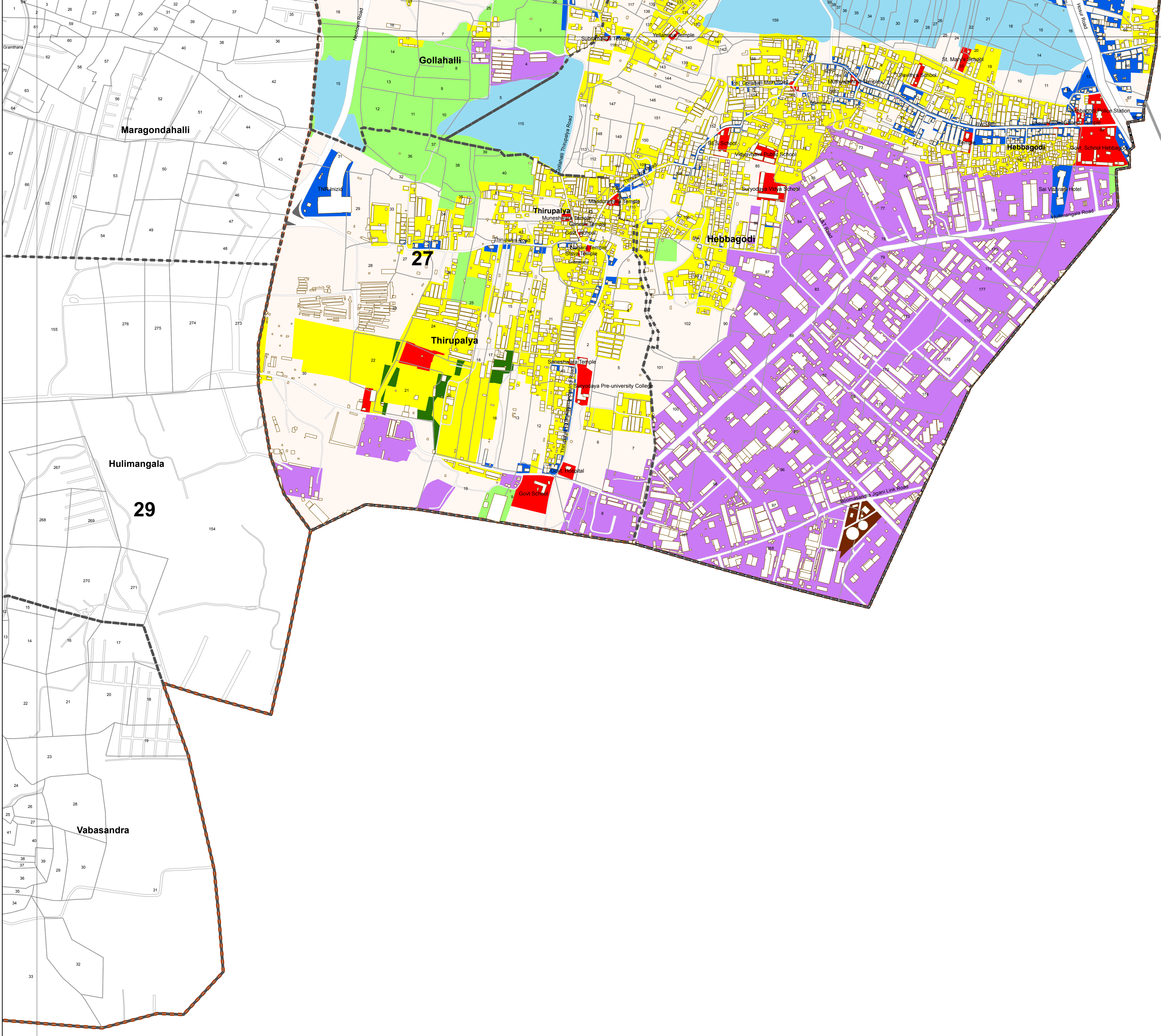
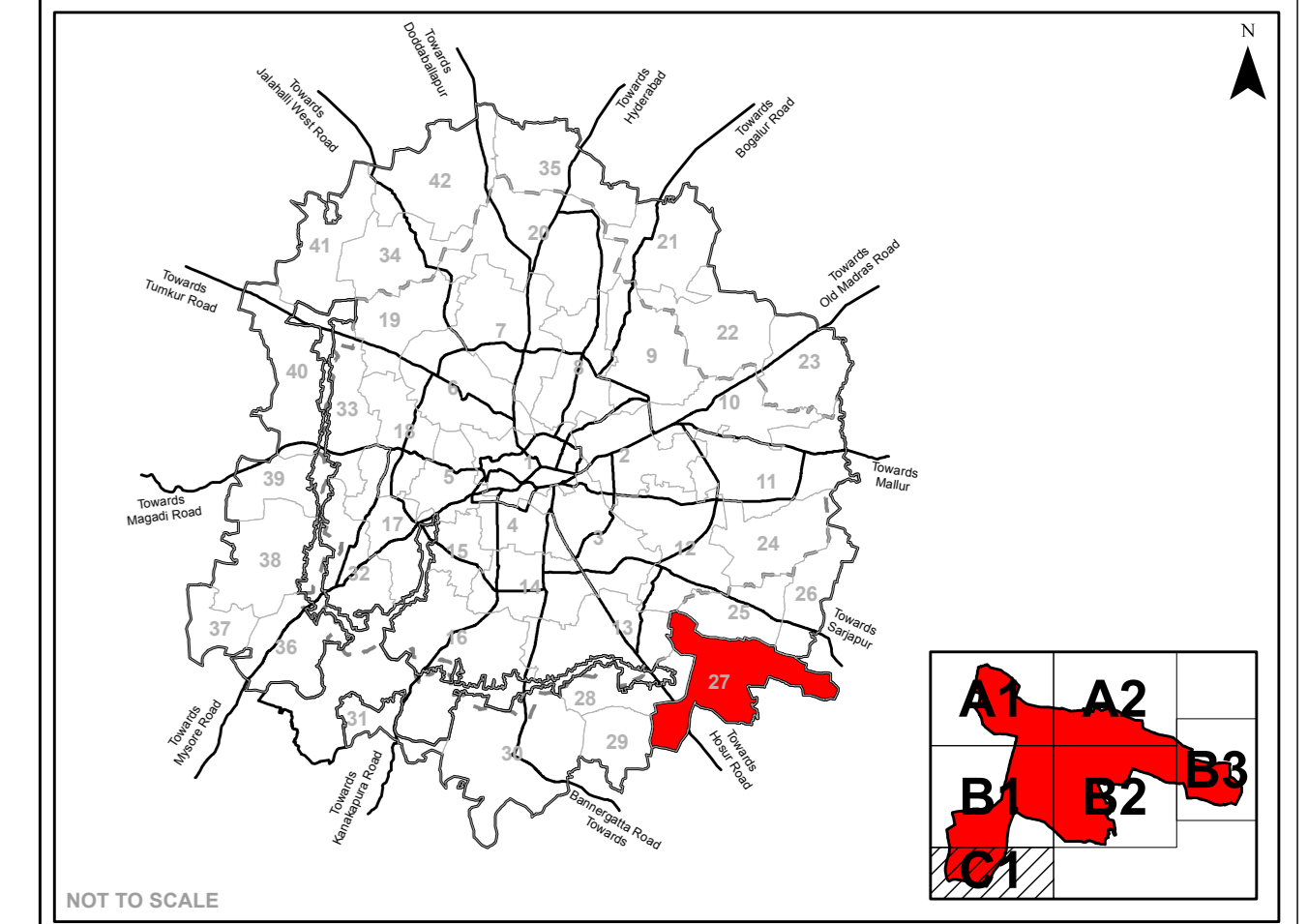

Legend

Residential	LPA of BDA
Commercial	BMICAPA Boundary
Industrial	BBMP Boundary
Public & Semi Public	Planning District Boundary
Unclassified	Village Boundary
Public utility	Survey Boundary
Open space/ Parks/ Recreation	Buildings
Transport & Communication	Over Ground Metro Line
Agriculture	Under Ground Metro Line
Quarry/ Mining Sites	Railway Line
Forest	Road Network
Streams / Nala	
Water Bodies / Lakes	
Vacant	

Existing Landuse Analysis

Landuse Category	Area in Hectares	% To Total Area
Residential	308.75	7.89
Commercial	40.31	1.03
Industrial	184.90	4.72
Quarry/ Mining Sites	0.00	0.00
Public Semi Public	56.91	1.45
Public & Semi Public - Defence	0.00	0.00
Public Utility	0.93	0.02
Parks open spaces	9.96	0.25
Transport Communication	122.13	3.12
Vacant	773.90	19.77
Agriculture	2234.43	57.09
Forest	0.00	0.00
Streams	4.52	0.12
Water Bodies	176.96	4.52
Total	3913.70	100.00

Note :

- The ELU Map is for the purpose of documenting information concerned with the preparation of a Revised Master Plan for Bangalore 2031.
- Boundaries of villages and parcels referenced from individual village maps and such other relevant sources are indicative, and are provided to establish relative location of various plan elements. While the locations are accurate, the shape or dimensions have been derived from other map sources. Therefore, the sites or land parcels indicated on these maps should not be scaled or used for measurements or used for calculation of areas and related measurements. For any references related to village or parcel boundaries or area measurements or boundaries, the respective revenue records and relevant land records from the respective offices shall be referred to and these shall prevail in the context of the Base map and/or existing land use map.
- All buildings outlines and road alignments as interpreted from satellite imagery procured in year 2012 and 2015 (for Cloud area) and actual situation as per ground conditional measurement survey shall prevail.
- All village revenue maps overlaid on base features have been incorporated from satellite image and other sources are only indicative and are helpful in view planning and related errors in scaling, geo-referencing, edge-matching and distorting.
- Name of localities/land marks are indicative in nature and for reference purpose only. The annotations and spellings may vary as per local and/or popular usage.
- The ELU survey and mapping is in accordance with provisions of KTCP Act, 1961 and KPA Rules.
- The existing land use (ELU) depicted on the maps do not mean grant of permission to existing buildings/developments in violation to the Proposed Land Use of RMP 2015 or that these are legal/illegal.
- Forest extent as per data provided by concerned agency. Any discrepancy in the extent of forest and the ground reality/situation shall be attended/addressed by concerned agencies on case to case basis.



Scale : 1:5,000

Town Planner Member
BDA

Commissioner
BDA

Chairman
BDA