

REVISED MASTER PLAN FOR BANGALORE DEVELOPMENT AUTHORITY LOCAL PLANNING AREA - 2031 (DRAFT)

PROPOSED LAND USE MAP

**PLANNING DISTRICT : 2
INDIRANAGAR - KAGADASAPURA - A1**

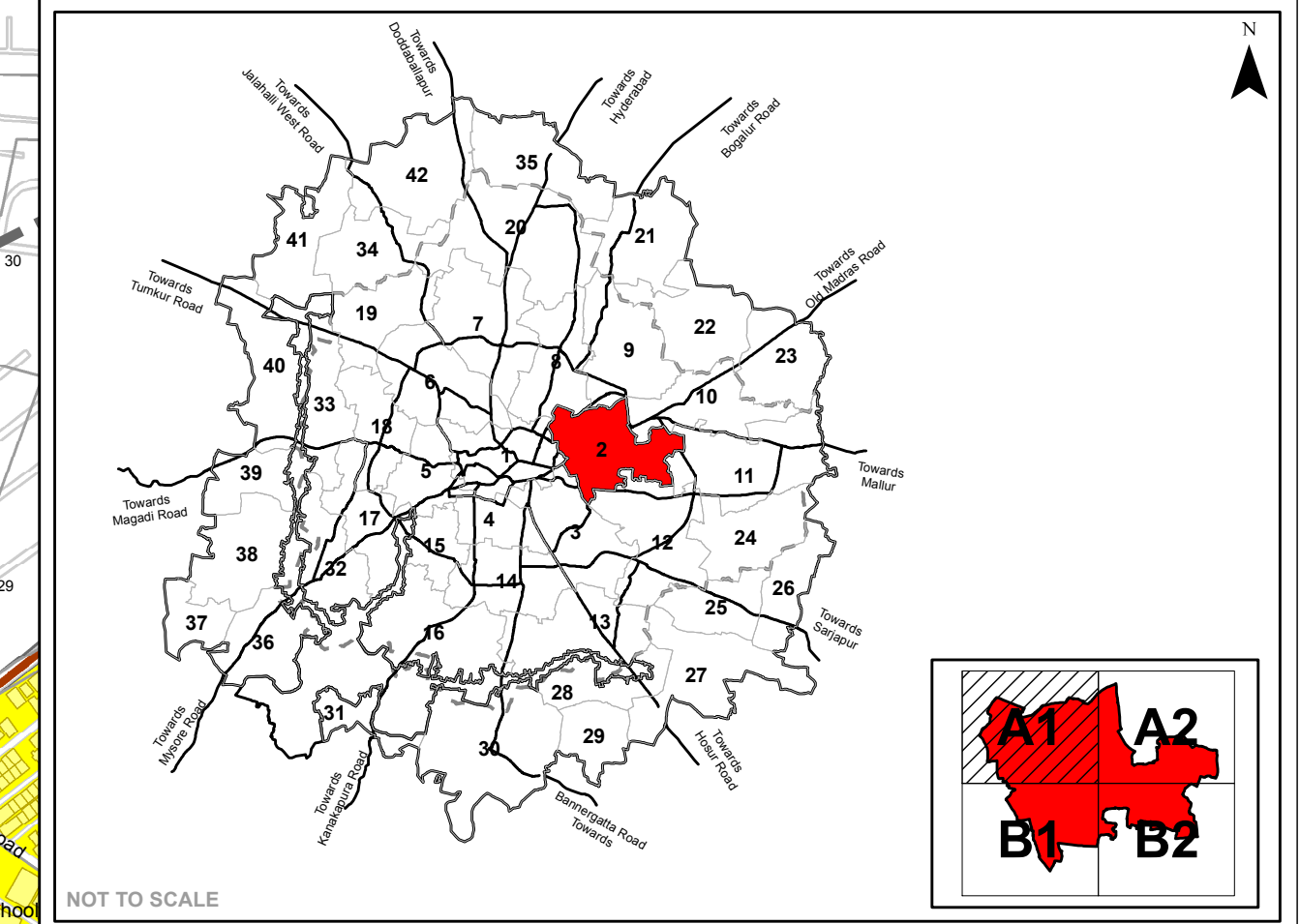

Legend

Residential	LPA of BDA
Commercial	BMICAPA Boundary
Industrial	BBMP Boundary
Public & Semi Public	Planning District Boundary
Unclassified	Village Boundary
Public utility	Special Development Zone (SDZ)
Open space/ Parks/ Recreation	Survey Boundary
Transport & Communication	Buildings
Agriculture	Over Ground Metro Line
Forest	Under Ground Metro Line
Streams / Nala	Mono/Light Rail/BRT (Proposed)
Water Bodies / Lakes	Metro Line Proposed
Airport Funnel Zone	Railway Line
Heritage Zones/ Buildings	Road Network
Area/Slum Redevelopment	NGT Buffer
Gramthana 250 mts Buffer	Arkavati Buffer Zone
Streams P/S/T	Catchment Area
P - Primary	Arkavati River
S - Secondary	Zone_2
T - Tertiary	Zone_3
Bannerghatta ESZ	Zone_4

Proposed Landuse Analysis

Landuse Category	Area In Hectares	% To Total Developable Area
Residential	1181.21	39.08
Commercial	142.24	4.46
Industrial	86.52	2.86
Public & Semi Public	99.38	3.29
Public & Semi Public - Defence	914.55	30.26
Public Utility	7.63	0.25
Parks / open spaces	67.92	2.25
Transport & Communication	363.35	12.02
Forest	0.00	0.00
Streams	7.30	0.24
Water Bodies	56.46	1.87
NGT Buffer	194.02	6.42
Total Developable Area	3022.62	100.00
Agriculture	0.00	-
Total PD Area	3022.62	-

Revised Master Plan -2031 for Bangalore Local Planning Area is provisionally approved by the Government vide G.O. No. Na Aa Ec:516:BEM Aa Se Bangalore dated 22-11-2017.

- Note :**
- The road network for RMP 2031 has been evolved based on the surveys for Base Map and ELU Map and field verification carried out by the consultants to assess the feasibility of the roads. Preparation of the RMP being a time taking process, certain developments could have come up on the ground during the preparation of the proposals. The RMP 2031 has also taken cognizance of the road network proposed under RMP 2015 and amended several roads especially the lower hierarchy roads in the form of reduction of the proposed road widths and/or removal of certain roads due to lack of feasibility of achieving such ROW on ground due to high intensity of development. It is important to highlight that the draft notified for objections, efforts have been made to propose the road network with a view to minimize the distress for the people and also ensuring improved circulation. However, if due to any errors in commission or omission, objections are received on the alignment, Authority intends to consider the amendments in such sections of road network to the extent possible without impacting the major circulation network. In addition, the provisions regarding realignment of road in cases of impact on existing developments have been incorporated as part of the Zoning Regulations.
 - The existing developments which are lawfully established shall continue to be existing under the provisions of RMP 2031. However, in case where such existing developments are proposed to be redeveloped fresh permissions are sought shall be governed by the provisions RMP - 2031.
 - The permissions granted by competent authorities under regulations prevailing prior to approval of RMP 2031 shall be deemed to be incorporated in RMP 2031 even if the proposed land use shown in Proposed Land Use Map is non-conforming.
 - NGT buffers as applicable to the Lakes and Rajakavul/Streams shall be measured from the edge of lakebank and streams, for the lakes and streams as depicted in Proposed Land Use Maps. However the actual ground position of such buffers shall be based on Revenue Map and/or as per ground condition as certified by Competent Authority.
 - The Extent of Forest Lands shall be as determined by Forest Department and/or Revenue authorities.
 - Developments within 100m from the edge of notified forest areas shall be governed by provisions of Karnataka Forest Rules, 1989 and shall be liable for necessary permission/ NCC from Forest Department.
 - Developments within Eco-Sensitive Zone of Bannerghatta National Park shall be governed by the notification as issued by Ministry of Environment and Forest, Gov.
 - Developments within Zone 1 and Zone 3 and Zone 4 of T.G. Halli Reservoir and Arkavati River shall be governed by notification issued by Karnataka Pollution Control Board, GK.
 - Developments within 100m from the edge of defence establishments like - Yelahanka Air Force Station, Air Force Chimey Hill Station, HAL Airport, and any other establishment notified by Concerned Authority shall obtain NCC from such Competent Authorities.
 - Building falling within the air force zones of HAL, Jakkur, Yelahanka Air Force Station shall obtain necessary height clearance, if required, from HAL, YAK and AAF.
 - Proposed Land Use Maps are to be read in conjunction with ZR and PD Reports.
 - For Heritage buildings and sites NCC shall be obtained either from competent authorities as prescribed in ZR.
 - Open Spaces and CA Sites in an approved layout shall remain irrespective of land use assigned to such parcels in such approved layouts.
 - The proposed alignments for metro/mono rail and stations are indicative in nature and are subjected to feasibility.



Bangalore Development Authority
Scale : 1:5,000

Town Planner Member BDA
Commissioner BDA
Chairman BDA

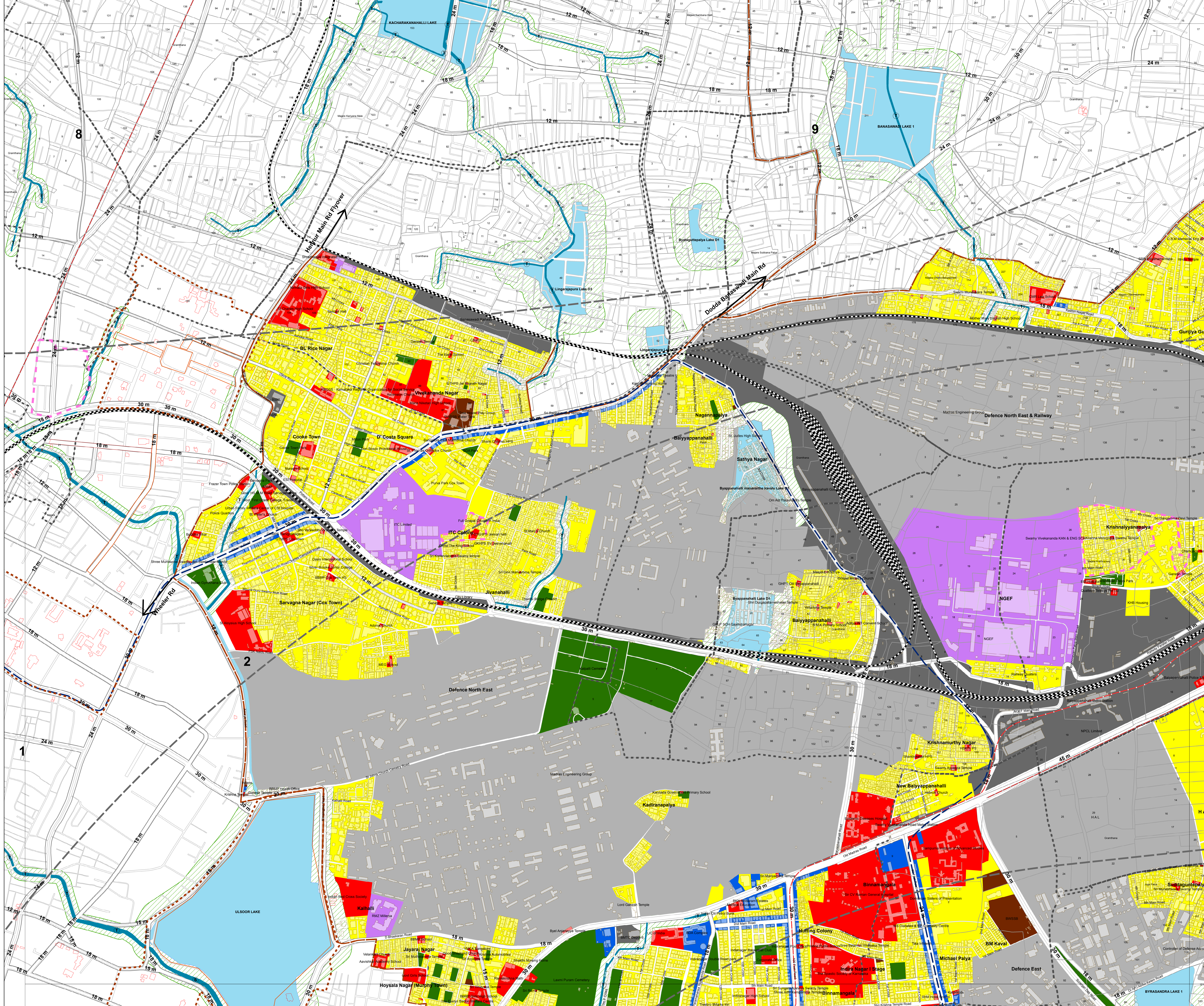

REVISED MASTER PLAN FOR BANGALORE DEVELOPMENT AUTHORITY LOCAL PLANNING AREA - 2031 (DRAFT)

PROPOSED LAND USE MAP
PLANNING DISTRICT : 2
INDIRANAGAR - KAGADASAPURA - A2

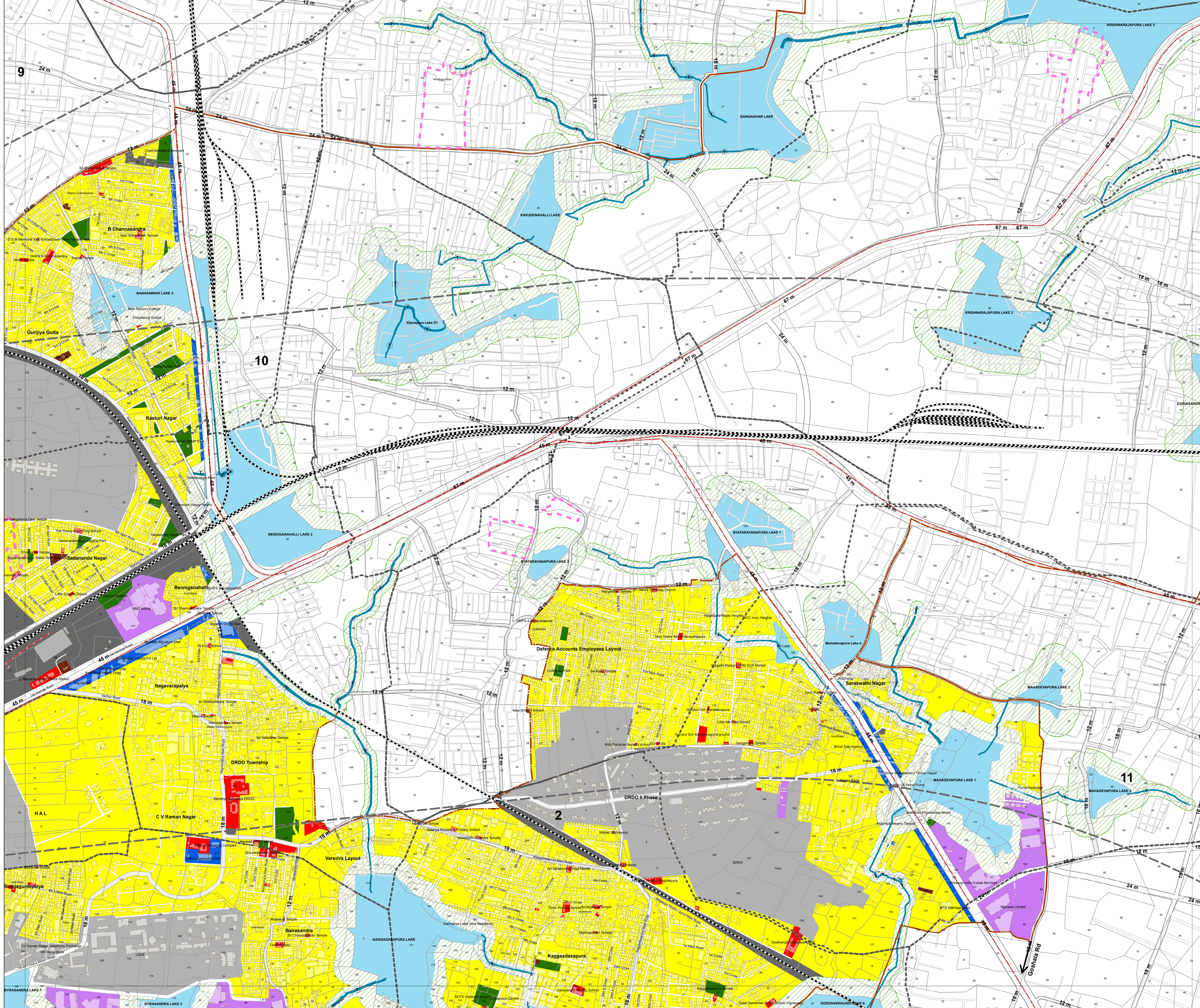
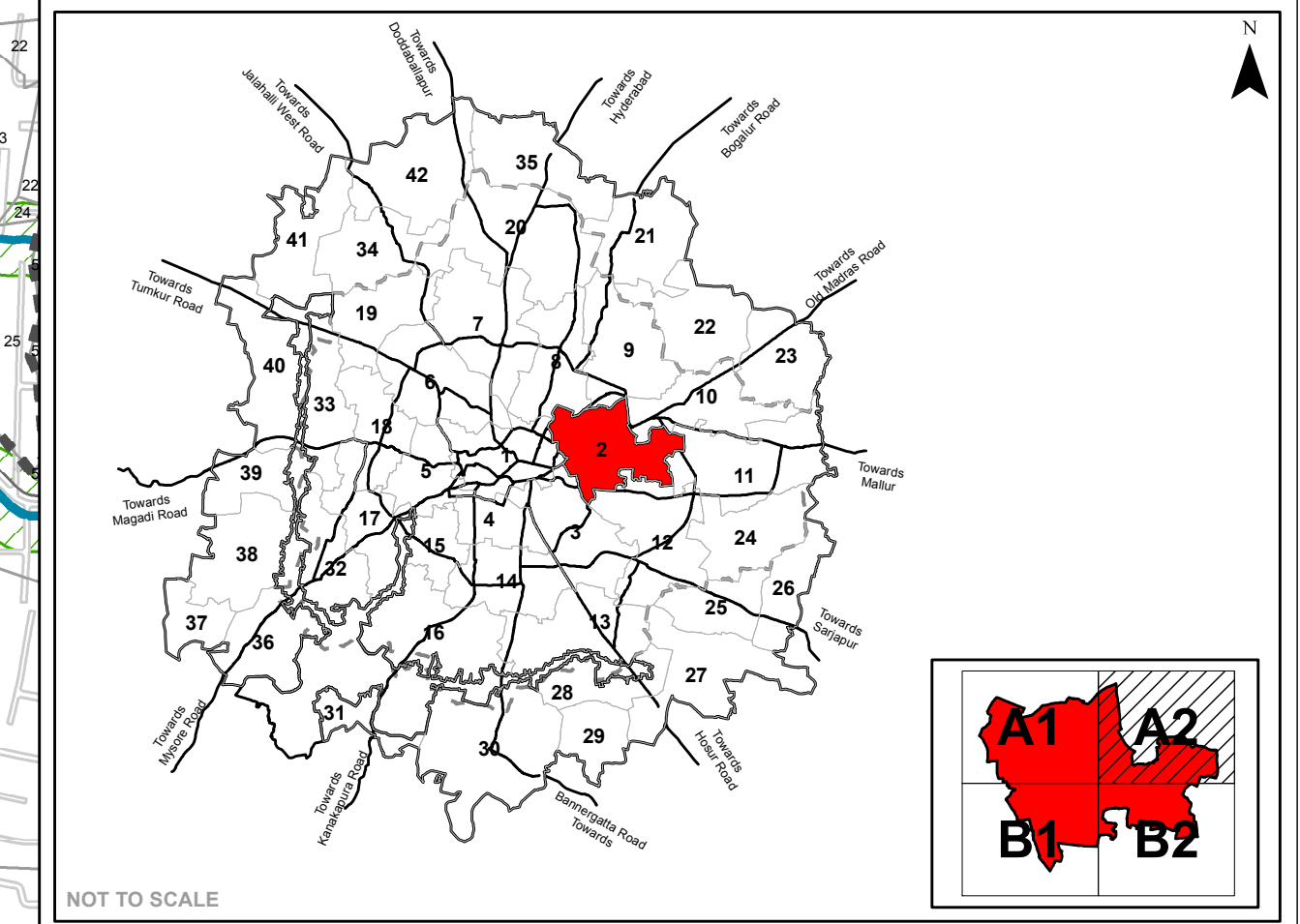

Legend

- Residential
- Commercial
- Industrial
- Public & Semi Public
- Unclassified
- Public utility
- Open space/ Parks/ Recreation
- Transport & Communication
- Agriculture
- Forest
- Streams / Nala
- Water Bodies / Lakes
- Airport Funnel Zone
- Heritage Zones
- Heritage Sites/ Buildings
- Area/Slum Redevelopment
- Gramthana 250 mts Buffer
- Streams P/S/T
- P - Primary
- S - Secondary
- T - Tertiary
- Banneerghatta ESZ
- LPA of BDA
- BMICAPA Boundary
- BBMP Boundary
- Planning District Boundary
- Village Boundary
- Special Development Zone (SDZ)
- Survey Boundary
- Buildings
- Over Ground Metro Line
- Under Ground Metro Line
- Mono/Light Rail/BRT (Proposed)
- Metro Line Proposed
- Railway Line
- Road Network
- NGT Buffer
- Arkavati Buffer Zone
- Catchment Area
- Arkavati River
- Zone_2
- Zone_3
- Zone_4

Proposed Landuse Analysis		
Landuse Category	Area In Hectares	% To Total Developable Area
Residential	1181.21	39.08
Commercial	44.22	1.46
Industrial	86.54	2.86
Public & Semi Public	99.38	3.29
Public & Semi Public - Defence	914.55	30.26
Public Utility	7.63	0.25
Parks / open spaces	67.92	2.25
Transport & Communication	363.35	12.02
Forest	0.00	0.00
Streams	7.30	0.24
Water Bodies	56.46	1.87
NGT Buffer	194.02	6.42
Total Developable Area	3022.62	100.00
Agriculture		
Total PD Area	3022.62	

Revised Master Plan - 2031 for Bangalore Local Planning Area is provisionally approved by the Government vide G.O. No. Na Ae 516:BEM Aa Se Bangalore dated 22-11-2017.

Note :

- 1) The road network for RMP 2031 has been evolved based on the surveys for Base Map and ELU Map and field verification carried out by the consultants to assess the feasibility of the roads. Preparation of the RMP being a time taking process, certain developments could have come up on the ground during the preparation of the proposals. The RMP 2031 has also taken cognizance of the road network proposed under RMP 2015 and amended several roads especially the lower hierarchy roads in the form of reduction of the proposed road widths and/or removal of certain roads due to lack of feasibility of achieving such ROW on ground due to high intensity of development. It is important to highlight here that as part of the draft notified for objections, efforts have been made to propose the road network with a view to minimize the distress for the people and also ensuring improved circulation. However, if due to any errors or commission or omission, objections are received on the alignment, Authority intends to consider the amendments in such sections of road network to the extent possible without impacting the major circulation network. In addition, the provisions regarding realignment of road in cases of impact on existing developments have been incorporated as part of the Zoning Regulations.
- 2) The existing developments which are lawfully established shall continue to be existing under the provisions of RMP 2031. However, in case where such existing developments are proposed to be redeveloped fresh permissions are sought shall be governed by the provisions RMP - 2031.
- 3) The permissions granted by competent authorities under regulations prevailing prior to approval of RMP 2031 shall be deemed to be incorporated in RMP 2031 even if the proposed land use shown in Proposed Land Use Map is non-conforming.
- 4) NGT buffers as applicable to the Lakes and Rajakulve/Streams shall be measured from the edge of lakebank and streams, for the lakes and streams as depicted in Proposed Land Use Maps. However the actual ground position of such buffers shall be based on Revenue Map and/or as per ground condition as certified by Competent Authority.
- 5) The Extent of Forest Lands shall be as determined by Forest Department and/or Revenue authorities.
- 6) Developments within 100m from the edge of notified forest areas shall be governed by provisions of Karnataka Forest Rules, 1989 and shall be liable for necessary permission/ NOC from Forest Department.
- 7) Developments within Eco-Sensitive Zone of Banneerghatta National Park shall be governed by the notification as issued by Ministry of Environment and Forest, Govt. of India.
- 8) Developments within Zone 1 and Zone 3 and Zone 4 of T.G. Halli Reservoir and Arkavati River shall be governed by notification issued by Karnataka Pollution Control Board, Govt. of Karnataka.
- 9) Developments within 100m from the edge of defence establishments like - Yelahanka Air Force Station, Air Force Chimey Hill Station, HAL Airport, and any other establishment notified by Concerned Authority shall obtain NOC from such Competent Authorities.
- 10) Building falling within the air forest zones of HAL, Jakkur, Yelahanka Air Force Station shall obtain necessary height clearance, if required, from HAL, Jakkur, Yelahanka Air Force Station.
- 11) Proposed Land Use Maps are to be read in conjunction with ZR and PD Reports.
- 12) For Heritage buildings and sites NOC shall be obtained either from competent authority as prescribed in ZR.
- 13) Open Spaces and CA sites in an approved layout shall remain irrespective of land use assigned to such parcels in such approved layouts.
- 14) The proposed alignments for metro/mono rail and stations are indicative in nature and are subjected to feasibility.



Bangalore Development Authority

Scale : 1 : 5,000

Town Planner Member BDA Commissioner BDA Chairman BDA

REVISED MASTER PLAN FOR BANGALORE DEVELOPMENT AUTHORITY LOCAL PLANNING AREA - 2031 (DRAFT)
PROPOSED LAND USE MAP
PLANNING DISTRICT : 2
INDIRANAGAR - KAGDASAPURA - B1

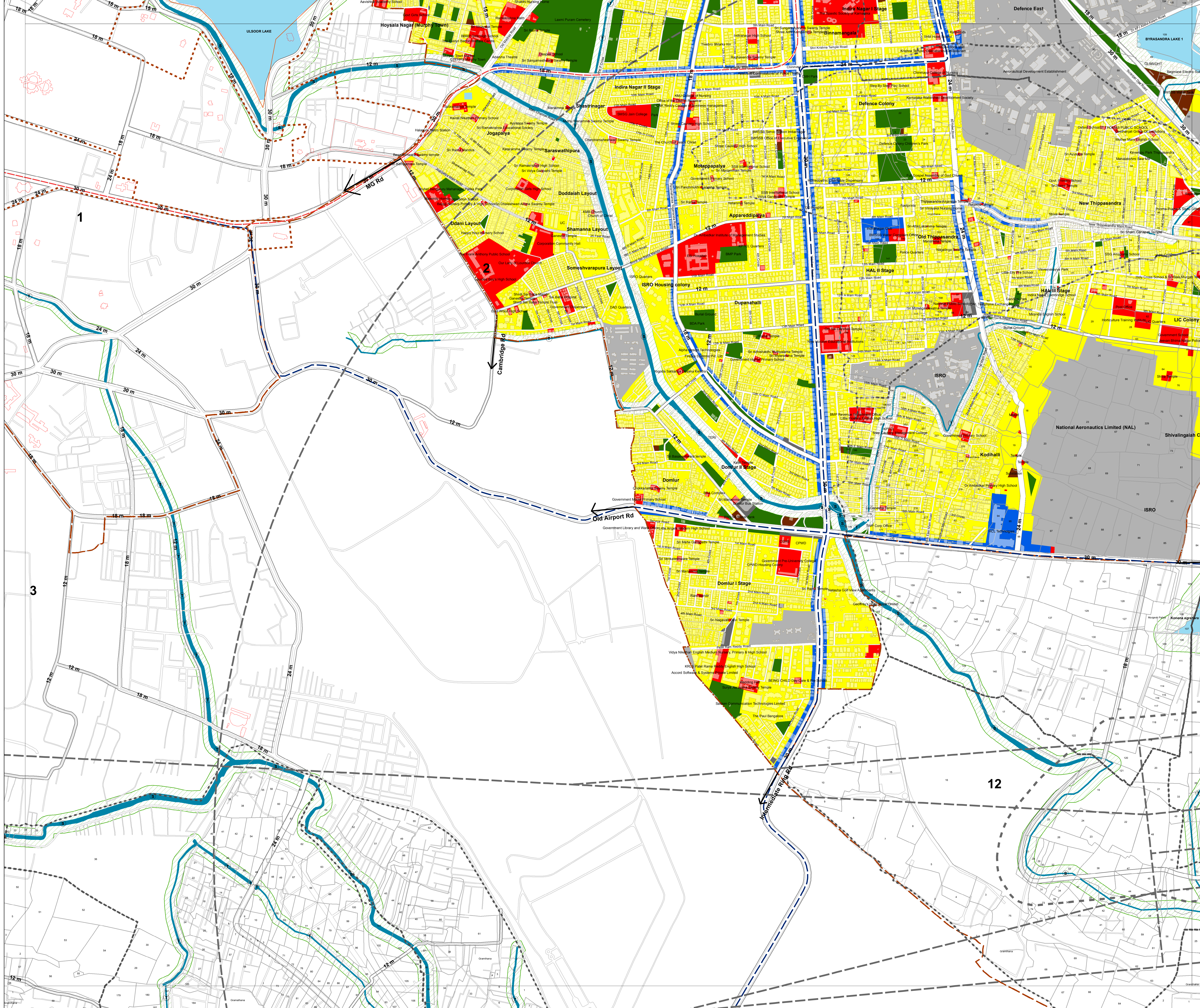
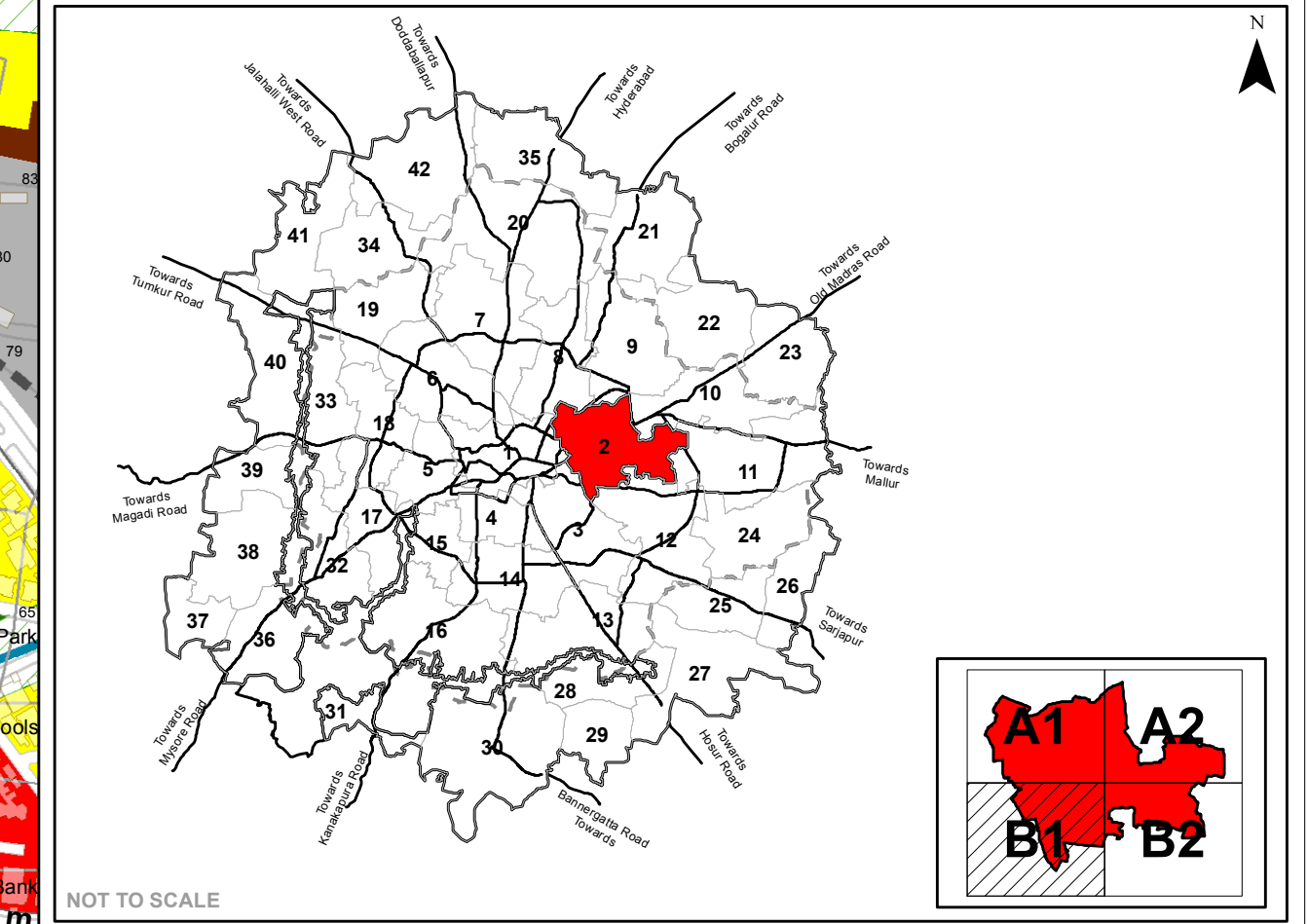

Legend

- Residential
- Commercial
- Industrial
- Public & Semi Public
- Unclassified
- Public utility
- Open space/ Parks/ Recreation
- Transport & Communication
- Agriculture
- Forest
- Streams / Nala
- Water Bodies / Lakes
- Airport Funnel Zone
- Heritage Zones
- Heritage Sites/ Buildings
- Area/Slum Redevelopment
- Gramthana 250 mts Buffer
- Streams P/S/T
- P - Primary
- S - Secondary
- T - Tertiary
- Bannerghatta ESZ
- LPA of BDA
- BMICAPA Boundary
- BBMP Boundary
- Planning District Boundary
- Village Boundary
- Special Development Zone (SDZ)
- Survey Boundary
- Buildings
- Over Ground Metro Line
- Under Ground Metro Line
- Mono/Light Rail/BRT (Proposed)
- Metro Line Proposed
- Railway Line
- Road Network
- NGT Buffer
- Arkavati Buffer Zone
- Catchment Area
- Arkavati River
- Zone_2
- Zone_3
- Zone_4

Proposed Landuse Analysis		
Landuse Category	Area in Hectares	% To Total Developable Area
Residential	1181.21	39.08
Commercial	44.23	1.46
Industrial	86.54	2.86
Public & Semi Public	99.38	3.29
Public & Semi Public - Defence	914.55	30.26
Public Utility	7.63	0.25
Parks / open spaces	67.92	2.25
Transport & Communication	363.35	12.02
Forest	0.00	0.00
Streams	7.30	0.24
Water Bodies	56.46	1.87
NGT Buffer	194.02	6.42
Total Developable Area	3022.62	100.00
Agriculture	0.00	-
Total PD Area	3022.62	-

Revised Master Plan -2031 for Bangalore Local Planning Area is provisionally approved by the Government vide G.O. No. Na.Aa.Ee.516:BEM.Aa Se Bangalore dated 22-11-2017.

- Note :**
- 1) The road network for RMP 2031 has been evolved based on the surveys for Base Map and ELU Map and field verification carried out by the consultants to assess the feasibility of the roads. Preparation of the RMP being a time taking process, certain developments could have come-up on the ground during the preparation of the proposals. The RMP 2031 has also taken cognizance of the road network proposed under RMP 2015 and amended several roads especially the lower hierarchy roads in the form of reduction of the proposed road widths and/or removal of certain roads due to lack of feasibility of achieving such ROW on ground due to high intensity of development. It is important to highlight here that as part of the draft notified for objections, efforts have been made to propose the road network with a view to minimize the distress for the people and also ensuring improved circulation. However, if due to any errors of commission or omission, objections are received on the alignment, Authority intends to consider the amendment in such sections of road network to the extent possible without impacting the major circulation network. In addition, the provisions regarding realignment of road in cases of impact on existing developments have been incorporated as part of the Zoning Regulations.
 - 2) The existing developments which are lawfully established shall continue to be existing under the provisions of RMP 2031. However, in case where such existing developments are proposed to be redeveloped fresh permissions are sought shall be governed by the provisions RMP - 2031.
 - 3) The permissions granted by competent authorities under regulations prevailing prior to approval of RMP 2031 shall be deemed to be incorporated in RMP 2031 even if the proposed land use shown in Proposed Land Use Map is non-conforming.
 - 4) NGT buffers as applicable to the Lakes and Rajakavali Streams shall be measured from the edge of lakebank and streams, for the lakes and streams as depicted in Proposed Land Use Maps. However the actual ground position of such buffers shall be based on Revenue Map and/or as per ground condition as certified by Competent Authority.
 - 5) The Extent of Forest Lands shall be as determined by Forest Department and/or Revenue authorities.
 - 6) Developments within 100mt from the edge of notified forest areas shall be governed by provisions of Karnataka Forest Rules, 1989 and shall be liable for necessary permission/ NOC from Forest Department.
 - 7) Developments within Eco-Sensitive Zone of Bannerghatta National Park/ Forest shall be governed by the notification as issued by Ministry of Environment and Forest, Govt.
 - 8) Developments within Zone 1 and Zone 3 and Zone 4 of T.C. Halli Reservoir and Arkavati River shall be governed by notification issued by Ministry of Pollution Control Board, Govt.
 - 9) Developments within 100mt from the edge of defence establishments like - Yelahanka Air Force Station, Air Force Chimey Hill Station, HAL Airport, and any other establishment notified by Concerned Authority shall obtain NOC from such Competent Authorities.
 - 10) Building falling within the air force zones of HAL, Jakkur, Yelahanka Air Force Station shall obtain necessary height clearance, if required, from HAL, YAK and AAF.
 - 11) Proposed Land Use Maps are to be read in conjunction with ZR and PD Reports.
 - 12) For Heritage buildings and sites NOC shall be obtained either from competent authority as prescribed in ZR.
 - 13) Open Spaces and CA Sites in an approved layout shall remain irrespective of land use assigned to such parcels in such approved layouts.
 - 14) The proposed alignments for metro/mono rail and stations are indicative in nature and are subjected to feasibility.



Bangalore Development Authority
 Scale : 1:5,000

Town Planner Member
 BDA
 Commissioner
 BDA
 Chairman
 BDA

REVISED MASTER PLAN FOR BANGALORE DEVELOPMENT AUTHORITY LOCAL PLANNING AREA - 2031 (DRAFT)
PROPOSED LAND USE MAP

PLANNING DISTRICT : 2
INDIRANAGAR - KAGADASAPURA - B2

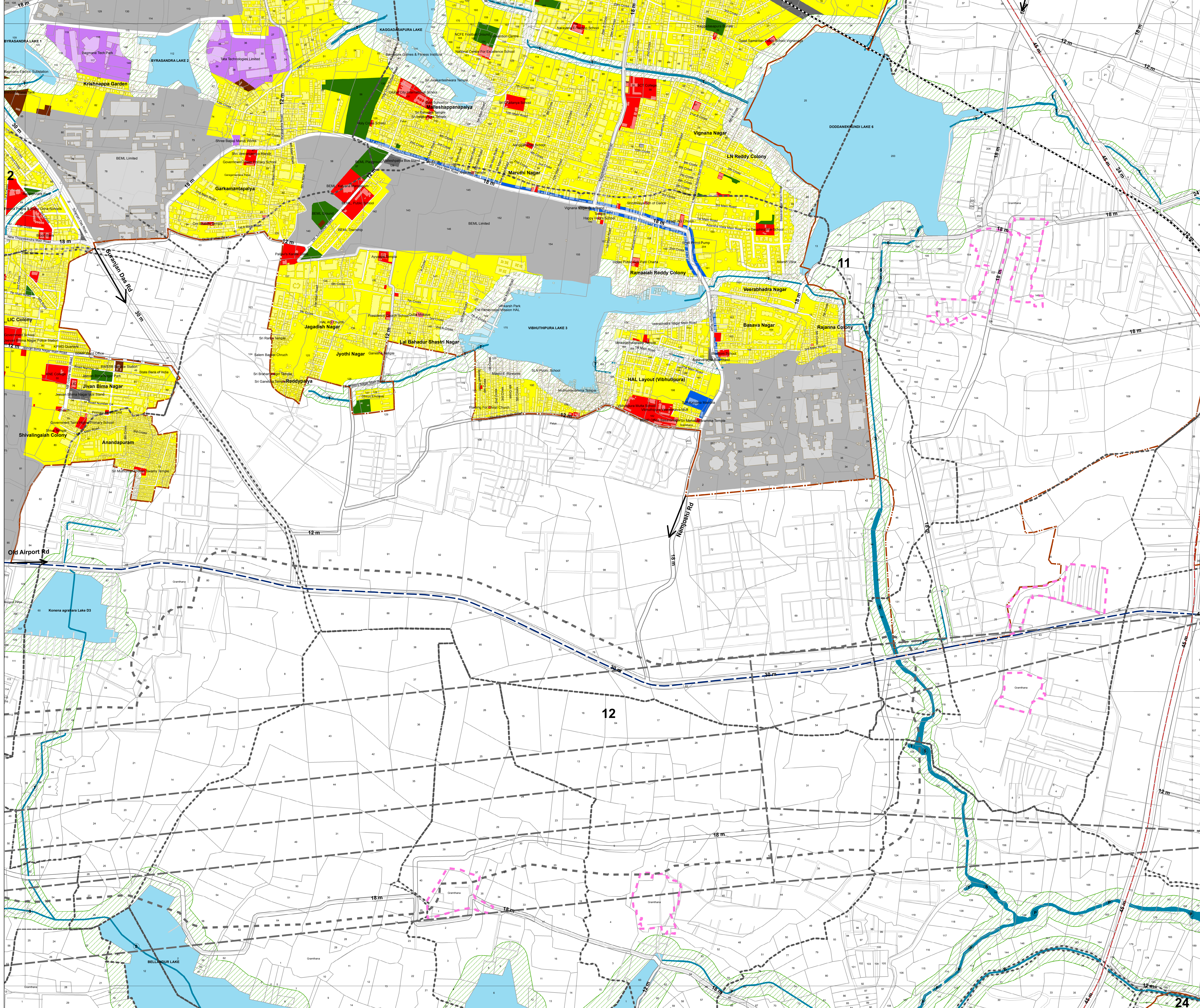
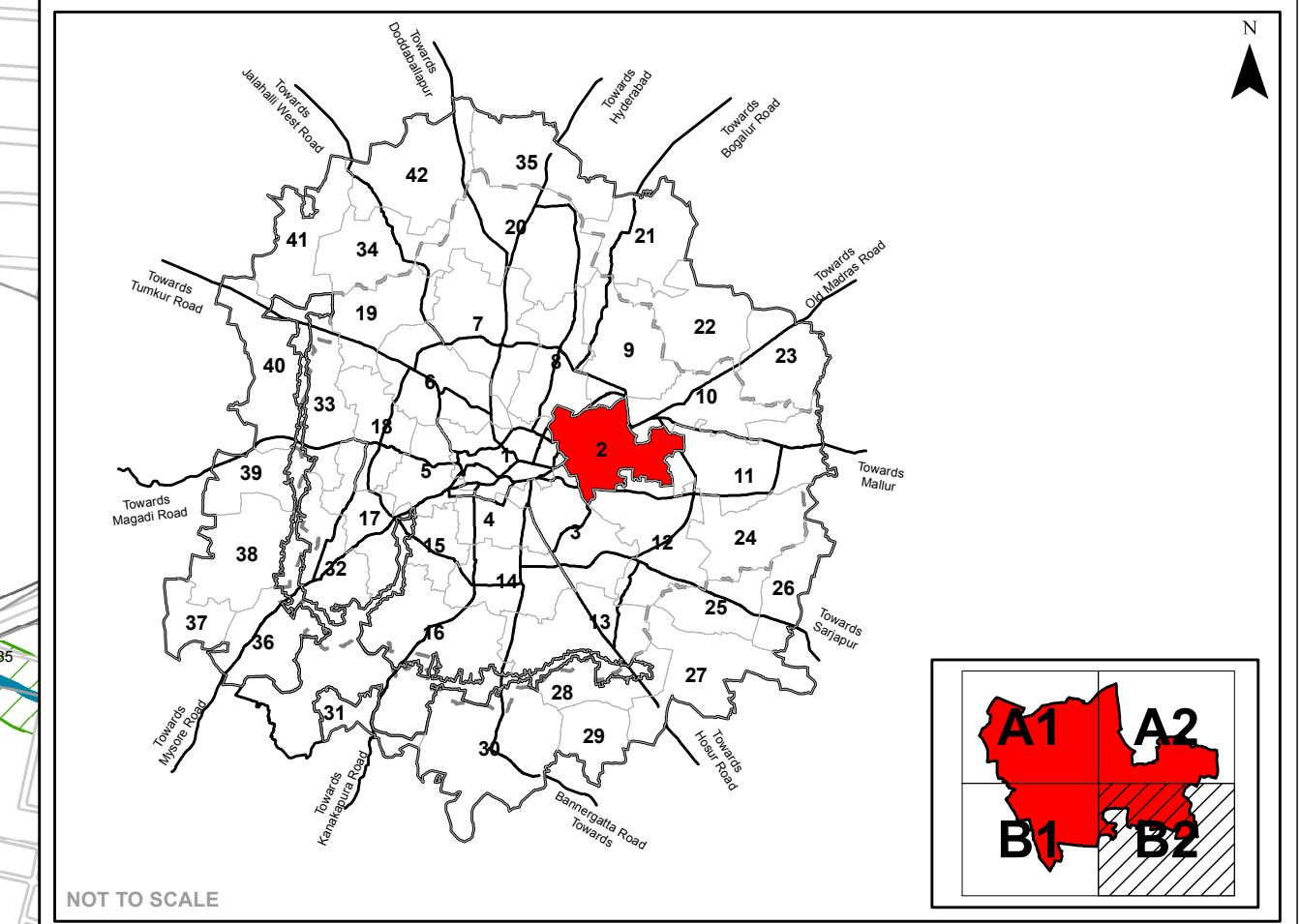

Legend

- Residential
- Commercial
- Industrial
- Public & Semi Public
- Unclassified
- Public Utility
- Open Space/ Parks/ Recreation
- Transport & Communication
- Agriculture
- Forest
- Streams / Nala
- Water Bodies / Lakes
- Airport Funnel Zone
- Heritage Zones
- Heritage Sites/ Buildings
- Area/Sium Redevelopment
- Streams P/S/T
P - Primary
S - Secondary
T - Tertiary
- Bannerghatta ESZ
- LPA of BDA
- BMICAPA Boundary
- BBMP Boundary
- Planning District Boundary
- Village Boundary
- Special Development Zone (SDZ)
- Survey Boundary
- Buildings
- Over Ground Metro Line
- Under Ground Metro Line
- Mono/Light Rail/BRT (Proposed)
- Metro Line Proposed
- Railway Line
- Road Network
- NGT Buffer
- Arkavati Buffer Zone
- Catchment Area
- Arkavati River
- Zone_2
- Zone_3
- Zone_4

Proposed Landuse Analysis		
Landuse Category	Area In Hectares	% To Total Developable Area
Residential	1181.21	39.08
Commercial	44.22	1.46
Industrial	86.56	2.86
Public & Semi Public	99.38	3.29
Public & Semi Public - Defence	914.55	30.26
Public Utility	7.63	0.25
Parks / open spaces	67.92	2.25
Transport & Communication	363.35	12.02
Forest	0.00	0.00
Streams	7.30	0.24
Water Bodies	56.46	1.87
NGT Buffer	194.02	6.42
Total Developable Area	3022.62	100.00
Agriculture	0.00	0.00
Total PD Area	3022.62	

Revised Master Plan -2031 for Bangalore Local Planning Area is provisionally approved by the Government vide G.O. No. Na Aa Ee: 516/BEM As Se Bangalore dated 22-11-2017.

- Note :**
- The road network for RMP 2031 has been evolved based on the surveys for Base Map and ELU Map and field verification carried out by the consultants to assess the feasibility of the roads. Preparation of the RMP being a time taking process, certain developments could have come-up on the ground during the preparation of the proposals. The RMP 2031 has also taken cognizance of the road network proposed under RMP 2015 and amended several roads especially the lower hierarchy roads in the form of reduction of the proposed road widths and / or removal of certain roads due to lack of feasibility of achieving such ROW on ground due to high intensity of development. It is important to highlight here that as part of the draft notified for objections, efforts have been made to propose the road network with a view to minimize the distress for the people and also ensuring improved circulation. However, if due to any errors or commission or omission, objections are received on the alignment, Authority intends to consider the amendments in such sections of road network to the extent possible without impacting the major circulation network. In addition, the provisions regarding realignment of road in cases of impact on existing developments have been incorporated as part of the Zoning Regulations.
 - The existing developments which are lawfully established shall continue to be existing under the provisions of RMP 2031. However, in case, where such existing developments are proposed to be redeveloped fresh permissions are sought shall be governed by the provisions RMP - 2031.
 - The permissions granted by competent authorities under regulations prevailing prior to approval of RMP 2031 shall be deemed to be incorporated in RMP 2031 even if the proposed land use shown in Proposed Land Use Map is non-conforming.
 - NGT buffers as applicable to the Lakes and Rajakalve/ Streams shall be measured from the edge of lakebank and streams, for the lakes and streams as depicted in Proposed Land Use Maps. However the actual ground position of such buffers shall be based on Revenue Map and/ or as per ground condition as certified by Competent Authority.
 - The Extent of Forest Lands shall be as determined by Forest Department and/ or Revenue authorities.
 - Developments within 100m from the edge of notified forest areas shall be governed by provisions of Karnataka Forest Rules, 1989 and shall be liable for necessary permission/ NOC from Forest Department.
 - Developments within Eco-Sensitive Zone of Bannerghatta National Park/ shall be governed by the notification as issued by Ministry of Environment and Forests, Govt. of India.
 - Developments within Zone 1 and Zone 3 and Zone 4 of T.G. Halli Reservoir and Arkavati River shall be governed by notification issued by Karnataka Pollution Control Board, Govt. of Karnataka.
 - Developments within 100m from the edge of defence establishments like - Yelahanka Air Force Station, Air Force Chimey Hill Station, HAL Airport, and any other establishment notified by Concerned Authority shall obtain NOC from such Competent Authorities.
 - Building falling within the air force zones of HAL, Jakkur, Yelahanka Air Force Station shall obtain necessary height clearance, if required, from HAL, VAD and AAI.
 - Proposed Land Use Maps are to be read in conjunction with ZR and PD Reports.
 - For Heritage buildings and sites NOC shall be obtained either from competent authority as prescribed in ZR.
 - Open Spaces and CA Sites in an approved layout shall remain irrespective of land use assigned to such parcels in such approved layouts.
 - The proposed alignments for metro/ mono rail and stations are indicative in nature and are subjected to feasibility.



Bangalore Development Authority
 Scale : 1:5,000

Town Planner Member BDA
 Commissioner BDA
 Chairman BDA